Microfilm Service & Sales
Company (Comp)
PO Box 8060
Dallas Texas

Attend Lion's Club Carnival

Buy Anniversary Derbies, Bonnets

The Canyon News

VOL. 69 NO 12 | THURSDAY, JUNE 25,1964 | CANYON, TEXAS | 16 PAGES 1 SECTION | 10 CENTS

C-C Plans Jubilee Caravan

Jerry Blackaby and son, Mark, climbed aboard the merry-go-round at the Lion's Club Carnival for a short ride. Wide-eyed Mark seemed a little less confident than Dad, and not finding reins handy, wrapped both hands around the nearest pole. The Carnival, located in the mall in front of the Rex Reeves Elementary School, opened Monday night and will run through Saturday night. Rides and booths open at 7 p.m. nightly. (Photo by Lynza Caradine)

1st Cars To Leave In July

Plans are being made for the first caravan to advertise Randall County's Diamond Jubilee.

Charles Donnell, Chamber of Commerce president, Monday night told Chamber board members that the first caravan should visit neighboring towns the first week of July.

Donnell said some 20 cars will be needed for the excursion. Members of Canyon's Red Carpet Committee will be wearing their new uniforms topped off with red blazers and Jubilee hats.

Itinerary for the trip has not yet been decided.

Invitations are going out to pioneers. In charge of invitations are Mrs. Clyde Warwick and Mrs. R. A. Neblett.

In the meantime, plans are shaping up to feed free barbecue to some 10,000 people who will be here for the Jubilee celebration.

General Chairman Joe Gidden and Jerry LaGrone went to Clarendon Monday to get some pointers on staging the barbecue.

Gidden said some 16 beeves have been donated for the big feed. Relishes and the trimmings also will be donated.

He said that dry mesquite wood is available at Clarendon. He is looking for two semi-trailer trucks to haul the fuel here for the barbecue.

Members of the Junior Chamber of Commerce are making arrangements for crews to tend the cooking through the night before the big feast.

Guests will be served on the courthouse lawn.

Bill Davis is to make arrangements for a hootenanny to be staged some time during the three-day celebration.

Members of the Junior Chamber are growing beards for the Jubilee. Final plans for the Sheriff's Posse rodeo will be worked out at the July meeting of that group.

Dr. Dudley Moore is in charge of the parade.

The parade, to be presented Saturday afternoon, August 1, will be a "Parade of the Past."

Antique cars, wagons, carriages and other special entries are listed among parade attractions.

Among the current list of parade entrants is an authentic miniature Santa Fe freight train which was built in 1926 by employees at the plant in Topeka,

(See 1ST, Page 15)

County Commissioners Award Elevator Bid

Three years of talk and discussion were officially finalized Monday at the regular meeting of Randall County commissioners.

Commissioners awarded J. C. Page of Amarillo a bid for construction of an elevator for the county courthouse.

Page's bid was $18,430, and he told the court he expected the elevator to be a Christmas present to county residents.

He said he expected construction on the new addition to be completed by the last of December.

Commissioners have been discussing the construction of an elevator in the old section of the courthouse since Oct. 9, 1961, when they requested Commissioner B. R. Jones to contact an architect concerning plans.

The next move came in June of 1963 when the court agreed to investigate the possibilities of an elevator.

Commissioner Clarence Beckman of Precinct one was the main proponent of the elevator throughout the years of discussion.

Elevator plans were part of an overall effort to improve the conditon of the courthouse. The first steps in the improvement effort were new windows, which were installed in the summer of 1962.

The present courthouse was constructed in 1910 and the annex, which houses county law enforcement officials and the jail was added in 1958.

Commissioners continued discussion of the elevator in July of 1963 when they agreed to talk with an architect about construction.

In February of this year commissioners agreed to hire an architect to begin definite plans.

Commissioners hired Megert and Shriver, architects and engineers of Amarillo, April 20, 1964. The first week in June the court voted to advertise for bids for the structure after examining blueprints of the elevator.

Monday's meeting climaxed more than two years of debating and plan-making.

The elevator will be an Esko elevator with the county receiving a one year service contract from the company.

In other action Monday, the court voted to advertise for bids for three new electric typewriters for the courthouse. Requests for the typewriters were made from the justice of the peace's office, the office of the criminal district attorney and the office of the county treasurer.

Wanted-- Pioneers

The Canyon News is seeking any information regarding the early day pioneers of Canyon and Randall County for the 75th Anniversary Edition.

If you have any information concerning these people please contact the Canyon News at OL-5-2141.

Harvest Ends Soon In County

Randall County's wheat harvest is expected to be finished by the weekend, according to John Brazzil, county agent.

A majority of dryland wheat has been cut and all that remains to be harvested is some irrigated wheat which needs a few more days to be ripened.

"We've got grain sorghum coming up real good," said Brazzil. A majority of grain sorghum land in the county has been planted and early June rains have provided ample planting moisture to bring up the young plants.

Additional moisture is required to give the grain sorghum a good start and keep the rangeland for cattle in good shape.

Brazzil reports that the county's cattle are gaining weight on the new grass which resulted from the rains but high temperatures of the past few days are causing a shrinkage of the new grass leaves.

17 Sign For Urgent Grazing

As of late Tuesday, 17 Randall County farmers had signed up to graze 2593.4 acres of soil bank land, according to Jerrell Shaw, manager of the county ASCS office here.

He said 133 soil bank farms in the county are eligible to be grazed under an emergency measure handed down from the Department of Agriculture last week.

Applications for such grazing of soil bank acreage must be made with the county ASC committee.

Alvin Kuhlman was the first Randall County farmer to make application.

Shaw said there are 25,316 acres of soil bank and 64,403 diverted acres on which grazing may be approved.

Shaw said producers must have prior approval from the county committee before grazing of such acres may be started. He said signatures of all persons interested in the soil bank land and diverted acres payments must accompany any application for grazing.

Charges for grazing will be set by the county ASC committee. These charges will be deducted from soil bank or diverted acres payments.

Jack Frost and County Agent John Brazzil make up the county disaster committee and work in an advisory capacity with the ASC committee in connection with emergency grazing.

Players' Show Opens Tonight

"Belvedere", a full-length comedy performed by the Palo Duro Players, opens tonight, June 25, at 8:15 p.m. at West Texas State University.

Performances, scheduled Thursday, Friday and Saturday nights, will be in the Intimate Theatre of the fine arts building. The audience will be seated in a horse-shoe shaped area.

"Belvedere", written by Gwen Davenport, is the play on which the movie "Sitting Pretty", starring Clifton Webb, was base on. It is the tale of writer Lynn Belvedere, who enters an American household as a baby-sitter in return for board and lodging.

Belvedere soon discovers that the antics of the two mischievous boys of the family are more than he had anticipated. The action rolls merrily along with the boys' pranks of flooding the bathtub and taking a radio apart, and continues until Belvedere's first book is published and his earlier claims of genius sustained.

Erin Wertenberger is designer and set director for the play. Stage manager is Martin McDonald; Gary Brundidge, lights and sound; and Gene Murray, house manager.

For the audience, as visitors in the home of Mr. and Mrs. Harry King in the suburb of Humming Bird Hill, characters to be met include the following:

Ronny Parks as Harry King; Lana Hard as Tacey King; Mike Raillard as Mark King; Miles Raillard as Bobby King; Don McPherson, Mr. Appleton; Jenny Lynn Massád, Edna Philby; Bob Finnicum as Lynn Belvedere; Max Nelson, Bill Philby; Claiborn Crain, Sam Trout; Priscilla Nay, Alice Foster; and Virginia Ransom as Mrs. Appleton.

Act one, scene one, is a spring evening; scene two takes place several weeks later. A twelve minute intermission follows act one.

Act two, scene one, takes place in the early morning, several months later. Scene two is that night; scene three, the next morning.

The comedy beings the 17th season of summer theatre for the Palo Duro Players. Admission for the play will be $1 for adults and fifty cents for students. University students will be admitted on their activity cards.

Dads Discuss Sanitation Ordinance

Canyon residents better take a good look at their old garbage cans. They may not have them long.

City commissioners discussed a sanitation collection ordinance at the regular meeting Monday night. One of the main provisions in the ordinance is uniform garbage cans.

If the ordinance is passed most city trash containers will have to be changed to meet the new specifications.

"The new containers will improve our collection of trash 100 per cent. There will be no comparison in the amount of time it will take us to collect trash after the new specifications are met," said Dewey Bryant, city manager.

The proposed ordinance will require containers to be 10 to 32 gallons in capacity, and the combined weight of the container and the contents can not

(See DADS, Page 15)

WT Speech Workshop Registration Sunday

High school speech workshop registration opens at 4 p.m. Sunday, June 28, at the West Texas State University speech office.

Classes for the workshop, scheduled June 28 through July 10, will be held in the Fine Arts Building.

Approximately 20 schools have been enrolled, according to Dr. Crannell Tolliver, head of the speech department.

Following the 4 p.m. registration, workshop members will be shown to dormitory rooms in University residence halls.

At 6 p.m. June 28, workshop members and their relatives and friends may attend a non-denominational vesper service in Joseph A. Hill Chapel located on the WT campus. Dr. Tolliver will preside over the service and Mrs. Edwin Lowe is in charge of the inspirational program. University students will present special music.

Dr. Tolliver and his wife will be hosts for workshop students at 7 p.m. for a terrace supper at the Tolliver's residence.

Scheduled for 8 p.m. is an orientation meeting for all students, to be held in the Intimate Theatre of the fine arts building. Following this meeting will be dormitory orientation in both girl's and boy's dormitories.

Regularly scheduled activities open Monday, June 29, and the schedule will be the same throughout the workshop.

General sessions are scheduled each morning at 9:30 o'clock with Dr. Tolliver in charge. These sessions will feature a variety of speakers discussing all phases of speech.

From 10:30 a.m. to 11:15 a.m. students with special interest

(See WT, Page 15)

Art Show Deadline Extended

Entry deadline for the Palo Duro Art Show at the Panhandle-Plains Historical Museum has been extended to June 30 for artists bringing in paintings.

The art show, scheduled during August, is co-sponsored by the museum and the West Texas State University fine arts department.

Entry fee is $4 and will enable an artist to enter from one to a maximum of four paintings or slides, according to museum art curator Mrs. Olive Vandruff Bugbee.

Only representational art may be entered. No abstractions will be accepted. Paintings must be original work in oil, watercolor, casein, or mixed media, and must not measure more than 40 inches in

(See ART, Page 15)

Miss Parker Takes 2nd Honors In Essay Contest

Rose Ellen Parker has been named second place winner in the state high school writing contest sponsored by the Veterans of Foreign Wars Auxiliary.

Miss Parker, daughter of Mrs. W. E. Parker and the late W. E. Parker of Canyon, will be a senior at Canyon High School this fall.

The announcement of Miss Parker's second place award was made Monday of this week by Mrs. Johnnie McBroom, contest chairman for the local VFW Auxiliary. Essay topic was "The Foreign Student in America-An Opportunity for Friendship" and Miss Parker will be presented with a $25.00 check.

"Miss Parker was facing some stiff competition in the state contest," said Mrs. McBroom. Competition included high school students from throughout Texas. Miss Parker will be eligible for the writing contest during her senior year also, according to Mrs. McBroom.

Interested in writing, poetry and drama, Miss Parker is a member of the National Honor Society and listed on the merit honor roll. She is presently taking two summer courses at an Amarillo High School.

A member of the Thespian's Drama Club, Miss Parker has played a variety of roles in high school contests for "Othello", "Hamlet" and numerous roles in workshops and summer theatre productions at West Texas State University. She is a reporter for the high school paper, Eagle's Tale, and reporter for the Future Teachers of America association.

Local themes were graded by the high school English teachers, Miss Mary Carter and Mrs. Cecil Sims, then judged by Dr. Emmitt Smith, Charles Donnell and Troy Martin.

Other winners in the local writing contest were Nancy Davis and Kay Kuykendall, a tie for second; Mary Ann Wheelock, fourth; Rosemary Innes, fifth; Jennifer Schaeffer, sixth; and Susan Gillham, seventh.

"This was our fourth year to sponsor the writing contest in Canyon," says Mrs. McBroom. Miss Parker is the second Canyon High School student to take a state award in the contest. Henry Meyer won third in the 1962 state VFW writing contest.

ROSE ELLEN PARKER

C-C Peddles Anniversary Head Gear

Bonnets, derbies, top hats, western straw hats, and bow ties are on sale at the Chamber of Commerce office.

The hats are to commemorate Randall County's 75th Anniversary celebration, and each item is on sale for $2.

Ladies' bonnets are available in dark pink, white, yellow and green colors.

"We have plenty of hats and ties on hand," a Chamber of Commerce spokesman reported, "but not many bonnets are left."

Profits from the sales will be used in sponsoring different events during the celebration, mainly the barbecue.

Joe Gidden is in charge of the hat sale with headquarters at the chamber office.

Top hats, derbies and women's bonnets will be the style during July 30-August 1, so drop by the chamber office and get your special head gear before the supply is sold.

J.E. Haley Authors New Book

His pen dipped in acid, Canyon Historian J. Evetts Haley traces the career of Lyndon Johnson in his latest book just off the press.

The book is entitled "A Texas Looks at Lyndon...A Study in Illegitimate Power."

It is a critique of the life of a man who rose from the obscurity of a country school teacher to political power and material wealth—done while on public payroll, mostly as an elected official.

Haley describes himself as a cowboy-cattleman. He also is a historian and is considered outstanding by many in his field.

He is author of 12 books and takes an active interest in politics. He ran for governor in 1956 and says he did so to emphasize the doctrine of interposition "as set forth by Jefferson and Madison to prevent federal government from destroying all rights of states."

Haley is unrelentingly conservative in political orientation.

He says he is not personally acquainted with the President but has met him on occasion.

"I know him historically and from his political record," said Haley. "I've watched his record as a historian since he has been in public life."

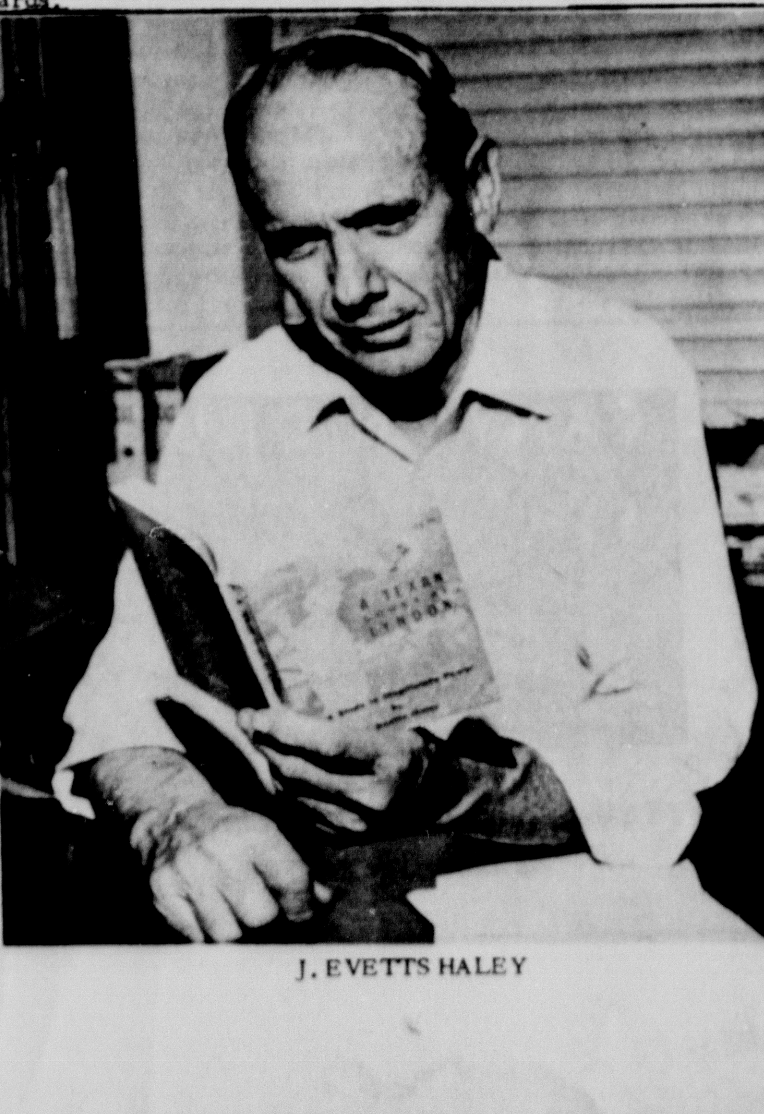

J. EVETTS HALEY

FROM THE CANYON RIM

by Troy Martin

Political clouds are boiling up on the horizon. They blacken as the dates for national conventions approach.

The belated attempt to stop Barry Goldwater appears to be making little headway. Latest reports show him with 677 convention votes while only 655 are needed for the nomination.

This doesn't mean Goldwater has a cinch. It will be interesting to see to what lengths the politicians will go to deny the American people a clear cut choice between the liberal represented by President Johnson and the conservative represented by the Arizona senator.

Not since the 1930's have the people of this country had a choice such as this in electing their President.

Franklin D. Roosevelt was the new Democrat of that decade who unabashedly ripped planks off the Socialist platform and nailed them firmly to his own. A group of zealots in 1940 stormed onto the convention floor screaming "We want Wilkie!" and thus emerged the new Republican.

Republican nominees since that time have leaned toward liberalism and internationalism.

* * *

If they fail to stop Goldwater, look for the liberals in the Republican Party to try to put together a platform that will make it difficult for the nominee.

* * *

So vast have become federal handouts that many of our large cities have become dependent upon them for their very existence.

We were told this week that the city of Los Angeles has one entire department which does nothing but study ways to take advantage of federal subsidies.

We understand that there are some 15 different types of subsidies in connection with Interstate 40.

* * *

A topless bathing suit caused a traffic jam in Dallas recently.

We hear that the next thing on the agenda is a suitless bathing strap.

* * *

Orville Hicks and Meredith Warren are trying some Australian cattle hounds. Meredith says his hound would do all right if he would take time to give it a little training.

We hope to have a full length story soon on the cattle hound from down under and how he fares with the little dogies of the Texas Plains.

* * *

Bob Brown at the Wild Life Refuge says bass fishing should be good at the lake this fall. He says some good channel cat are being taken from the lake.

One 10-pound flathead has been caught there this year.

Caballero Improving

Dr. Emilio Caballero, head of the art department at West Texas State University, is reported to be improving after a heart attack which he suffered Sunday, June 14.

Dr. Caballero is a patient at Neblett Hospital in Canyon.

The Caballero's have two children. Their daughter, Mrs. Gary Shell, lives in Canyon and C. T. will be a senior at Canyon High School this fall.

Six Students Attend June Encampment

Six students from the First Baptist Church of Canyon attended the early June Southern Baptist Youth Conference at Glorieta, New Mexico.

Representing the Canyon church were Micky Davis, Sherrie Killingsworth, Wanda Owen, Charles Sykes, Renee Owen and John Warren.

The group was joined at Espanola, New Mexico by Marshall Abbott.

Sponsors for the youth group were Mrs. H. B. Owen and John Hammond. H. B. and Hal Owen joined the group for the Sunday services.

Mrs. Danner Thrown From Small Car

Mrs. Ken Danner of Happy received multiple bruises Thursday afternoon in a one-car accident east of Happy.

Mrs. Danner was driving a small foreign-made vehicle when it went out of control on an unpaved road.

She was thrown from the car and landed approximately 75 yards from where the vehicle stopped.

Officers estimated the car turned over five times before coming to a stop.

The accident occurred about 1 p.m.

Mrs. Danner spent several days in Neblett Hospital before returning to her home eight miles east of Happy.

Mrs. Ruth Hill was in Dumas last week to visit her daughter, Mrs. Garland Cavitt, who underwent major surgery at Dumas Memorial Hospital.

Mrs. Cavitt will be remembered as the former Jean Hill. She is reported in satisfactory condition this week.

Scouts Plan Campfires For July 18

Strengthen America's Heritage is the summer theme for Boy Scouts of America and will be observed in mid-July with a special campfire program for Cubs and Boy Scouts of Canyon.

Scouts will work with their scoutmasters for a national observance of American heritage campfires on July 18, according to Dr. J. L. Markham of Cub Pack 131.

The campfires will be burned across the United States in affiliation with the Freedoms Foundation and National Jamboree at Valley Forge, Pennsylvania.

Robert Shedds Have Daughter

Mr. and Mrs. Robert Shedd are the parents of a baby daughter born Wednesday morning in Neblett Hospital.

Staci Lynn was born at 12:26 a.m. Wednesday and weighed eight pounds and one ounce.

She is the first child of the couple. Shedd is a Texas Highway Patrolman stationed in Canyon.

The Shedds have been in Canyon only several months.

W.E. Roberts Honoree At Gathering

W. E. Roberts, 83 was the honored father at a five generation gathering of his children, grandchildren and great grandchildren last Sunday in Tulia.

A long time resident of Canyon, Roberts travelled to Tulia with his son, Art Roberts, and family for a dinner at the home of his oldest daughter, Mrs. Alvie Autrie.

Sixteen relatives were in attendance for the event including Roberts; his oldest daughter, Mrs. Alvie Autrie; Mrs. Claude Brown of Lockney, Mrs. Autrie's oldest daughter; Mrs. Billy Karl Race, the oldest child of Mrs. Brown; and Billy Karl Race Jr., one month old son of Mrs. Race, of Lockney.

ANN LANDER

Ann Lander Joins News For Summer

Ann Lander, 20, has joined the Canyon News staff for the summer months.

Miss Lander, a University of Oklahoma journalism senior, will be working on the 75th Anniversary edition of the News, which will be published July 30.

She will handle news stories and pictures for the historical edition including feature stories on old timers still living in the area.

Ann is the daughter of Mrs. Van Lander of Dallas and graduated from Thomas Jefferson High School in Dallas in 1961.

She has been active on the Oklahoma Daily, the university newspaper, as news editor, staff reporter, photographer and assistant campus editor.

Ann was assistant director of public relations while at Six Flags Over Texas the last two summers, and handled news releases from the center.

She is a member of Zeta Tau Alpha social sorority and several journalism organizations.

Ann will remain in Canyon until after the special paper has been published. She will resume her studies at OU in the fall and will graduate in May, 1965.

Stricter Enforcement At Buffalo

A new enforcement procedure of issuing formal complaint tickets will be initiated within the next two weeks.

Plans to strengthen the enforcement of water safety regulations and regulations governing the use of the National Wildlife Refuge, include the use of "Courtesy" warning tickets for a couple of weeks and then future violations will be turned in to the appropriate Federal or State Courts for prosecution.

WT Football Offices Moved

Football offices at West Texas State University are being moved this week to the remodeled main building of Buffalo Courts.

The offices, formerly situated in the Field House, should be moved completely by this weekend, according to a football office spokesman.

Dawdys Have A Family Supper

The R. V. Dawdys entertained with a family supper for their children and grandchildren Tuesday evening of this week.

Mrs. Kerry Walters of Rapid City, South Dakota was a special guest for the occasion. Mrs. Walters, a daughter of the Dawdys, plans to spend two weeks before returning to South Dakota.

Other guests for the occasion were the Dawdy's children, Mrs. Tom Airhart of Amarillo, Mrs. Jack Berry of Canyon, and Dick Dawdy, Canyon, along with their families.

Students Attend Methodist Camp

Junior High Camp activities for 7th and 8th grade students of the Methodist Church are being held this week at Ceta Canyon.

Several students from the Canyon church are attending along with delegations from other churches of the Panhandle.

The camp will conclude Friday, June 26.

Here's a clever summer notation: mosquitoes are like children, when you stop hearing them you know they are into something.

Bill Wilson contributed the following conversation to the column this week. The title of this unintelligible mess is WHEN FISHERMEN MEET.

Hiyamac. Lobuddy. Binearlong? Coplours. Cetchaneeny? Goddafew. Kindarthay? Bassencarp. Ennysizetoom? Cuplapowns. Hittinhard? Sordalike. Wahchoozin? Gobbawurms. Fishanonaboddum? Rydononaboddum. Whatchadrinkin? Jugajimbeam. Igoddago. Tubad. Seeyaroun. Yeahtakideezy. Guluk.

If you are having trouble with it, remember, two men are suppose to be talking on the bank of a favorite fishing hole.

If still you have trouble, just call Bill, he can explain it.

I became curious this week concerning the Canyon police department's weapons. After all the rhubarb in Amarillo over that department's apparent lack of adequate guns, I checked with L.D. Caldwell, Canyon chief of police.

L. D. explained that three of the Canyon police officers carry .357 magnum guns, and the other three tote .38 police specials.

Now, since people are seldom found who know as little about guns as I do, I took it upon myself to get a layman's idea as to what exactly all this means as far as I'm concerned.

L. D. continued with his lecture (in simpliest terms) about the differences between the .38 and the .357. As best I could gather the .357 will fire a .38 bullet, but a .38 will not shoot a .357 bullet.

Now what does that mean? Well, the .357 is a more powerful bullet and is able to penetrate objects better than a .38. Thus, for general use, officers carrying the .357 pistol use .38 bullets.

If they are faced with a special problem, such as arose several weeks ago in Amarillo where the Amarillo police officer was killed, the Canyon officers using the .357 pistol could switch from the .38 bullet to the more powerful .357 charge.

L. D. said the .357 bullet will reach farther than .38, and in case of a road block or distance shooting, the .357 would be far better for the city officers.

He also went on to explain that a .38 is the smallest gun he will allow an officer to carry. Anything over that is optional. City policemen purchase their own pistols, and are free to carry the size gun they desire.. over a .38 police special.

L. D. continued by saying that if a police officer uses a .357 magnum in a road block (and if he is a decent shot) more than likely the bullet will penetrate the object of the road block, and the chase will need go no farther.

In addition to the pistols, both city police cars are equipped with a .12 gauge riot gun.

"We have three of these guns, one in each car and one at the station as a spare," Caldwell said.

I noticed two strange looking bullets on L.D.'s belt and asked what type they were. L.D. casually explained that the identical bullets were tear gas charges, which can be used in the .357.

The object of this lesson: try not to run road blocks if officers are using a .357 magnum bullet..or larger. The result of such an attempt might prohibit another such attempt..permanently.

Coffee Chosen CPC Chairman

Herschel Coffee was elected chairman of the City Planning Commission at a meeting Monday.

A. L. Crossland submitted plans for one plat for the Hidden Valley addition. The plat was not approved because of a steet orientation problem.

Taylor-Foster Development submitted plans for one plat in the Pioneer Estate addition. This plat was not approved awaiting dedication of a right-of-way on the east end of the plat.

The commission was to meet again Wednesday at 5:30 p.m. to make another review of the plats.

More Help Needed At Cable Site

More help is needed at 907 Second Avenue.

Mrs. C. B. "Brownie" Cable and her seven children are trying to move into their home on Second Avenue, but the house is not quite ready.

"We need some help donated by local carpenters to finish work on the house, which was moved this week from east of town to the present location," said W. A. "Bill" Wilson, head of the Cable fund drive.

Wilson said the money donated earlier is dwindling rapidly, and more money and help is needed for the family to get moved into their home.

"Mrs. Cable and her children need a place to stay, and the sooner the house is fixed up the sooner she can get situated," Wilson continued.

Brownie Cable died last spring when he was accidentally shot through the chest with a shotgun. Cable was attempting to remove the gun from the trunk of his car when it fired.

Five of the Cable children are attending Canyon schools. The other two youngsters are too young for classes.

"Please give us some help if you can. We really need it in order to complete the house," Wilson said.

Prairie Clippers To Meet

A progressive dinner for the Prairie Clippers Ship will be launched at 5:30 p.m. Sunday, June 28, at the Alan Winters home.

The ship will then dock for chow at the Lonnie Peters home and the Lars Hamerson home. The Art Miller home port will be the site for dessert and a devotional program.

All Prairie Clippers members are urged to attend. The logkeeper will be in charge of guest registration and members attending by calling GY 9-2410.

Post Office Has Increase In Receipts

The Canyon post office recorded an increase of eight and one-half per cent in receipts this year in comparison with last year's receipts.

The total for this past year's receipts reached $99,335.32 as compared with the previous year total of $91,572.30.

"Part of this increase is due to higher postage rates," Postmaster Marion Higdon reported.

City Spraying For Mosquitoes

Summertime pests will have only a brief look at Canyon, according to Dewey Bryant, city manager.

The city's street department started their annual summer campaign against mosquitoes, flys and other pests last week with spray trucks especially equipped for the purpose.

"We will have the trucks in action throughout the rest of the summer," said a spokesman.

Sims Chairman Of Tax Board

M.B. Sims was elected chairman of the Canyon city board of tax equalization at a meeting Tuesday night.

Other members of the tax equalization board are Bill Davis and M.L. Sherrod. Jim Christopher is serving as an alternate.

The first tax equalization board meeting resulted in the approval of assessing taxes on property footage.

LYNZA CARADINE

Girl Joins News Staff

Lynza Caradine, 22, has joined the staff of the Canyon News.

Miss Caradine will graduate in August from West Texas State University with a double major in journalism and fine arts.

Miss Caradine, a 1960 graduate of Childress High School will cover sports and general reporting.

She won the Texas Intercollegiate Press Association award for sports feature writing last year at WT, and was Who's Who in American Colleges and Universities in art. She also was presented the BIT Award in art as outstanding art major.

She was president of Kappa Pi, art fraternity, and was a member of Mu Kappa Delta, journalism fraternity, and the Buffalo Gals. While a student at WT, she was listed in the Opportunity Plan.

Lynza will give special emphasis to the University as a member of the News staff. She will also cover community activities in and around Canyon.

Lynza is the daughter of Mr. and Mrs. Arthur Caradine of Childress. She was born in Pilot Point in May of 1942, and attended school in Childress.

98 Students Get Swimming Instructions

Enrollment for Red Cross Swimming classes which began June 2 reached a total of 98 for five weeks of instruction.

Students entered in different classes with enrollments of 32 and 6 students.

Classes are scheduled to end July 9. "If there is enough demand, an additional program of classes will be held immediately following this one," Instructor Borden Price stated.

Classes are free of charge with the only cost being a daily twenty-five cent admission fee paid to the city swimming pool, where classes are being held.

The Canyon News

The Canyon News, founded in 1896, is an independent newspaper dedicated to the best interests of the community, state and nation.

A subscription is $4.00 a year in Randall County and $5.00 a year elsewhere.

The Canyon News is published weekly at its offices, 412 15th Street, Canyon, Texas. Second class postage is paid in Canyon.

Any erroneous reflection upon the character, standing or reputation of any person, firm or corporation which may appear in the columns of this newspaper will be corrected upon being brought to the attention of the editor.

The Canyon News is a member of the Panhandle Press Association, Texas Press Association and National Editorial Association.

Troy Martin------Publisher
Margo Williams------City Editor
Lynza Caradine------Special Reporter
Lorena Miller------Society Editor
Ann Lander------Historical Reporter
James Martin------Advertising Department
Betty Donnell------Production Department
Janie Brantley------Production Department
Debbie Dierking------Production Department
Joan Castleman------Receptionist

Sheriff's Posse Wins Second Place Trophy

Randall County Sheriff's Posse won a second place trophy in the annual Amarillo Will Rogers Range Rider's parade Saturday.

The junior division of Randall County Sheriff's Posse won third place. Individual trophies went to all posse members.

Ann Hardaway represented the posse in the queen's contest.

First place riding club honors went to the XIT Riding Club from Dalhart; Randall County was second; and Hereford third.

Judging is based on national standards, including the number of riders in each club attractiveness of parade uniforms, and the grooming and behavior of the horses.

Trophies won by Randall County Sheriff's Posse are on display in the trophy case at the Palo Duro Barber Shop.

The posse is scheduled to enter the Annual Celebration and Rodeo today, Thursday, in Plainview

Whiskers In Canyon

A 'beard contest' is being sponsored by the Canyon Junior Chamber of Commerce in connection with the 75th anniversary celebration of Randall County.

"Start growing those beards now" says a club spokesman. Cash prizes, plaques and trophies will be awarded for the best beards on August 1.

Beards will be judged Saturday afternoon, August 1, at 2 o'clock with the first place winner being awarded a plaque and $50.00 prize. Second place will receive cash and a trophy and third will be awarded a trophy.

"Everyone with whiskers is eligible to enter the judging," said Meade Michael. "We'll have a dunking tank for those who don't grow whiskers or purchase a shaving permit."

Shaving permits are selling for $1 from any Jaycee member.

Jaycee Radio Day Success

The second annual Radio Day for Canyon Jaycees was held Saturday with members conducting the day's broadcasting from KCAN radio station.

"Radio Day was one of the best fund raising projects we've held this year," says Delbert Turk, chairman.

Jaycee members were responsible for sale of advertising, broadcast of their announcements and advertising throughout the day.

Committee members for the fund project were Charles Marshall, Odell LaGrone, Rex Griffin, Nick Dodson and Delbert Turk, chairman.

Committee members and other Jaycees and Jaycee-ettes spent Saturday at the radio station assisting with the days broadcasting.

Fire Department Answers 3 Calls

Canyon Fire Department was called to extinguish three minor fires during the weekend, June 19-20, according to Joe Rice, fire chief.

Friday at 3 p.m. an air conditioner at the C. R. Hillier residence, 901 25th St. was extinguished with only minor damage.

A grass fire at 28th St. and 8th Avenue resulted in no damage Saturday at 1:30 p.m.

At 3:15 p.m. Saturday, the Canyon Fire Department was called six miles north of Canyon to put out a minor tractor fire.

CANYON DRUG

BE SURE YOUR NEXT PRESCRIPTION BEARS THIS LABEL

SUMMER SALE

ONE TABLE OF BLOUSES AND SHIRTS $2.50

ONE RACK OF Lovely Lingerie $3.00

SPECIAL RACK OF SPORTS WEAR $5.00

ASSORTMENT OF BRAS VALUES TO $5.95 $2.00

ONE TABLE OF JEWELERY 1/2 PRICE

McDONALD'S SHOP

HEADQUARTERS FOR FASHIONS

Shurfine DIZZY DOLLAR DAYS

We're cuttin' your costs like CRAZY!

SHURFRESH **OIL** 24 OZ BTL. 2/59¢

SHURFRESH **MARGARINE** 6 LBS $1

ONLY TOP QUALITY MEATS

SUN RAY WHOLE NOT SLICED **HAMS** LB. 39¢

MINUTE **STEAK** LB. 79¢

FILL YOUR LOCKER AT THIS LOW PRICE

CORN KING **BACON** LB. 49¢

BEEF CUT FROM USDA GOOD **ROAST** LB. 39¢

STREAK LEAN STREAK FAT **SALT PORK** LB. 29¢

SHURFINE **MILK** TALL CAN 8/$1

SHURFINE ALL GREEN SPEARS **ASPARAGUS** 300 SIZE 4/$1

SHURFINE **PORK & BEANS** 300 SIZE 9/$1

SHURFINE WHOLE **GREEN BEANS** 303 CAN 4/$1

SHURFINE SLICED **BEETS** 303 CAN 7/$1

SHURFINE **SPINACH** 303 CAN 6/$1

SHURFINE ELBO **MACARONI** 2 LB PKG. 39¢

SHURFINE **TOMATOES** 303 CAN 5/$1

SHURFINE CHUNK STYLE **TUNA** FLAT CAN 4/$1

SHURFINE **LUNCHEON MEAT** 12 OZ CAN 3/$1

SHURFINE **POTTED MEAT** 3 1/2 OZ CAN 5/49¢

SHURFINE **VIENA SAUSAGE** 4 OZ CAN 5/$1

SHURFINE **MUSTARD** 16 OZ JAR 19¢

SHURFINE FROZEN **LEMONADE** 6 OZ CAN 8/$1

SHURFRESH **CHEESE SPREAD** 2 LB LOAF 69¢

SHURFINE LARGE **INSTANT COFFEE** 6 OZ JAR 89¢

SHURFINE **PEANUT BUTTER** 12 OZ JAR 2/79¢

SHURFINE **STUFFED OLIVES** 7 1/2 OZ JAR 2/89¢

SHURFINE **CATSUP** LARGE 20 OZ BTL. 4/$1

SHURFINE PINEAPPLE - GRAPEFRUIT OR PINEAPPLE ORANGE **DRINK** 3 46OZ CANS $1

SUGAR

WITH PURCHASE OF ONE PAIR MESH SEAMLESS NYLONS

5 LB SACK 29¢

SHURFINE 303 CAN **CORN** CREAM STYLE OR WHOLE KERNAL GOLDEN 7 CANS $1

LANES **MELLORINE** 1/2 GALLON 39¢

SHURFINE **CANNED POP** AST. 12 OZ CANS 13/$1

COCA-COLA 6 BOTTLE CART, PLUS DEPOSIT 39¢

SHURFINE **CAKE MIX** AST. 19 OZ BOX 4/$1

TENDERCRUST **BREAD** BROWN & SERVE TWIN PACK 29¢

BABY FOOD GERBERS STRAINED 3/29¢

SHURFINE STRAWBERRY **PRESERVES**

GRAPE **JELLY**

GRAPE **JAM**

18 OZ JAR 2/79¢

ONLY TOP QUALITY FRUITS & VEGETABLES

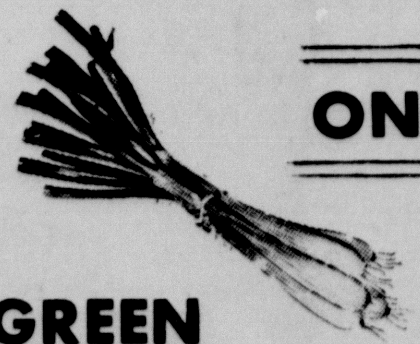

GREEN ONIONS BUNCH 5¢ GARDEN FRESH

U.S. NO. 1 ARIZONA **CANTALOUPE** LB. 10¢

CALIF. SUNKIST **LEMONS** LB. 12½¢

CALIF. LONG WHITE **POTATOES** 10 LB BAG 79¢

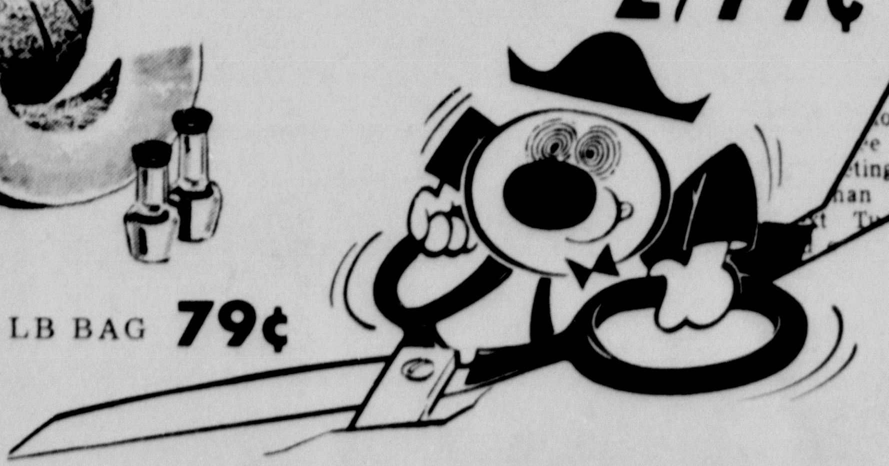

SOFLIN WHITE **FACIAL TISSUE** 400 CT. 5 $1

SOFLIN **NAPKINS** AST. 200 CT. 29¢

SHURFINE **SALAD DRESSING** QT. JAR 39¢

ENERGY **CHARCOAL** 10 LB SACK 49¢

SHURFRESH **ORANGE SLICES** 2 LB BAG 39¢

SHURFINE WHITE **CORN MEAL** 5 LB 33¢

SHURFINE HAMBUGER SLICED **DILL PICKLES** 16 OZ JAR 4/$1

SHURFINE **FLOUR** 10 LB BAG 75¢

SHURFINE **CUCUMBER CHIPS** FRESH PACK 4/$1

DOUBLE GUNN BROS STAMPS TUESDAY AT Bellah's SUPER MARKET

MRS. GARY W. WARD

Atkinson-Ward Rites Read In Baptist Church Ceremony

Miss Mayla Carol Atkinson became the bride of Gary W. Ward in formal ceremonies conducted Friday evening, June 19, at 7:30 o'clock with the bride's father, Dr. Strauss Atkinson, officiating.

Double ring nuptial vows were read at the First Baptist Church of Canyon. The bride is the daughter of Dr. and Mrs. H. Strauss Atkinson of Canyon and her husband's parents are Mr. and Mrs. Earl Ward of Dumas.

A piano-organ duet, "Adoration", was presented by Mrs. Lee Foster and Mrs. Bob Allford during the ceremony. Other musical numbers included "A Wedding Blessing" which was sung by Bill Knighton, vocalist.

Church decorations featured a drape of white pleated satin across the choir railing which was tied at intervals with satin cording. Three white pedestals with votif candelabrum adorned the rostrum with a large bouquet of long-stemmed red roses and pink carnations, decorating the central pedestal. Two candelabrum, bearing long pink tapers and accented with greenery, framed the altar background.

Given in marriage by her father, the bride wore a gown of white silk peau de soie designed with a princess effect. Appliques of lace accented the scooped neckline. The empire princess bodice featured elbow-length sleeves.

Flower garlands of re-embroidered lace formed the back panel of the bouffant skirt which terminated in a chapel sweep. Her handmade madonna veil of Viennese lace and French illusion cascaded over the formal wedding gown.

Mrs. Dale Cain served as her sister's matron of honor. Mrs. Cain wore a long ice-pink dress and carried a basket of long-stemmed red roses. She wore a headdress featuring tiered veiling which was held by a cloth rose.

The bride's honor attendants were Mrs. Garland Ruthart of Amarillo as bridesmatron; Miss Carolyn Gray of Denver, Colorado as bridesmaid; and Miss Dettie Marie Byrd as flower girl. They wore identical dresses of ice-pink and carried baskets of long stemmed pink carnations.

Coleman Ward served as best man for the evening ceremony. Groomsmen were Jerry Behrens and Vance Goodard. Walter Henson was page. Ushering were B. B. Warren, Jozach Byrd, Raymond Raillard, Nolon Henson, Dr. W. J. Wooten, and Oscar Hinger.

The couple was honored with a reception in Fellowship Hall of the church, after the ceremony. Hosts for the reception were Walter Graham, Mr. and Mrs. Nolon Henson, Dr. and Mrs. Lester Packer, Dr. and Mrs. William M. Osborne, and Mr. and Mrs. Lewis Chaplowe.

The reception table was centered with a tiered pedestal cake adorned with red roses. Flanking the cake were two silver punch bowls and appointments of sterling were used for the occasion. The guest registration table was decorated with a candelabrum and the bride's bouquet.

For their wedding trip, the bride was attired in a black silk sheath with an oyster white silk coat. The ensemble was complemented with black patent accessories and long white kid gloves. A black straw hat completed her attire.

A graduate of West Texas State College in 1963, the bride was a member of Alpha Chi, Pi Omega Pi, and Who's Who Among American College and University Students. Prior to her marriage she was employed with the Jefferson County Public Schools in Denver, Colorado.

The bridegroom graduated from WTSU in 1961 where he played with the Buffalo football team and was a member of the T-Club. He is presently employed as a coach and teacher with the Dumas Public Schools.

MR. and Mrs. Jim Boyd announce the recent marriage of their son, Pfc. James E. Boyd, Jr., to Nancy Pekara, daughter of Mr. and Mrs. Joe Pekara of Brooklyn, New York. Rev. J. J. Rugieri officiated at the nuptial mass in Fort Hamilton Chapel, Brooklyn. A graduate of Canyon High School, the bridegroom is presently stationed with the Army in Saigon, Viet Nam.

Miss Martha Lee Bender Becomes Bride Of D. E. Sheets In Candlelight Ceremony

Miss Martha Lee Bender became the bride of Don Ernest Sheets on the 27th wedding anniversary of her parents, June 20.

The bride is the daughter of Mr. and Mrs. Marvin Leonard Bender of Panhandle and her husband is the son of Mrs. W. E. Sheets and the late W. E. Sheets of Canyon.

Nuptials were exchanged in the First Christian Church of Panhandle.

Rev. Joe R. Kennedy, Jr., minister of the First Christian Church of Winfield, Kansas read the double ring candlelight ceremony before an altar centered with a bronze altar set framed with a background arrangement of white lace gladioli and mums.

Arched candelabrum, garlanded with fern and draped with white silk bridal illusion encircled other floral arrangements on pedestals of white and gold. A white satin kneeling bench completed the altar setting. Cathedral tapers decorated the church windows and the bridal aisle was decorated with white silk ribbons. Clusters of white lace wedding bells marked the family pews.

The organist, Mrs. Frank Simms, II, played nuptial prelude and the traditional wedding processional and recessional. She accompanied Mrs. Lowell Pool of Canyon, soloist, who sang "Whither Thou Goest", "Because" and the "Wedding Prayer".

Mrs. Madalyne Craig of Amarillo served as matron of honor. Bridesmaids were Miss Billie Hanson, Miss Darlynna Moore, Miss Ann Tapper, Amarillo, and Miss Janice Boren, Hereford.

Bridal honor attendants were attired in dresses of mint green polyester featuring fitted bodices, scoop necklines, cap sleeves and tucked bouffant street-length skirts.

White accessories and shoulder length veils of mint green net caught by bow headpieces of mint green dress fabric were worn by the honor attendants. They carried cascade bouquets of white beauty asters, tied with mint green satin ribbons.

Candlelighters were Ronald Bender, brother of the bride, and Sherrie Welsh of Stratford, Oklahoma, cousin of the bride. Miss Welsh was attired in a mint green polyester dress similar to the honor attendants.

Best man for the ceremony was Bill Piehl of Canyon. Groomsmen were Shirley Sheets, Houston, and Wyley Sheets, Canyon, brothers of the bridegroom. Other groomsmen were Don Golden and Ben Woods, both of Amarillo. Woods is a brother-in-law of the bridegroom. Ushers at the ceremony were Jody and Jess Sheets of Canyon, brothers of the bridegroom, and Marvin Bender of Panhandle, brother of the bride.

The bride wore a gown of imported Chantilly lace over taffeta as she was given in marriage by her father. Long fitted sleeves with bridal points atop the hand enhanced the basque bodice. Sequins and seed pearls complemented the Sabrina neckline, and the full sweep of the long skirt extended into a cathedral train.

Her waist-length veil of French illusion was held by a pillbox hat of lace and accented with embroidered seed pearls. A locket belonging to her maternal grandmother was the only jewelry worn by the bride.

She carried a white Bible, a gift of the bridegroom, which was crested with a cascade bouquet of anthemon curls and centered with a white orchid. White picot ribbon streamers cascaded from the bridal bouquet and were knotted with tufts of silk illusion.

For her daughter's wedding, Mrs. Bender wore a beige lace dress with matching accessories, a feather hat and green orchid corsage. The bridegroom's mother, Mrs. Sheets of Canyon, was attired in a blue crepe dress with white accessories and a pink orchid corsage.

A reception honoring the couple was staged in fellowship hall of the church following the formal ceremony. The bride's table was laid with a white net cloth over mint green satin and centered with the bridesmaid's bouquets. White candles in crystal holders flanked the floral arrangement and serving appointments were crystal with silver.

A miniature bride and groom topped the three tiered wedding cake which featured frosted accents of white with mint green. Presiding at the refreshment table were Mrs. W. C. Surratt and Mrs. James Ackley, who served the punch. Mrs. Jerry Don Eagle registered guests for the occasion.

Other members of the houseparty were Mrs. O. L. Walsh and Mrs. J. H. Welsh of Stratford, Oklahoma, grandmother and aunt of the bride; Mrs. W. L. Harrington of Brooklyn, New York and Mrs. A. W. Dells, aunts of the bride; Mrs. L. R. Meaker, Mrs. Clarence Shepherd, Mrs. R. H. Fitzgerald, Mrs. Billy R. Algoe and Miss Marian Rhoades.

For a wedding trip to Galveston, Mrs. Sheets traveled in a two-piece ensemble of blue and white cotton cord with white leather trim.

The couple will make their home at 2500 8th Avenue in Canyon after July 1.

A graduate of Panhandle High School, the bride received her degree from West Texas State University in Canyon and is employed as a speech therapist with the Canyon Independent School district.

Her husband is a graduate of Spearman High School and West Texas State University. He is a self-employed trucking contractor.

Out of town guests registered from Brooklyn, New York; West Covina, California; Strafford, Oklahoma; Canyon, Amarillo, Spearman, White Deer, Groom, Houston and Petersburg, Texas.

The bridegroom's mother, Mrs. W. E. Sheets of Canyon, was hostess for a dinner,

MRS. DON ERNEST SHEETS

Couple Weds, Moves To Boys Ranch

Mr. and Mrs. Benjamin Lavon Adams are at home at Cal Farley's Boys Ranch northwest of Amarillo following their marriage June 6 in Boys Ranch Chapel.

Mrs. Adams, the former Jo Lean Everett Davis, is the daughter of Mr. and Mrs. J. B. Everett of Seminole. Her husband is the son of Mrs. J. W. Johnson of Oklahoma City, Oklahoma.

A graduate of Seminole High School, the bride is employed as a bookkeeper at Boys Ranch. Her husband, a graduate of Quanah High School, attended Paris Junior College and received his degree from West Texas State University in Canyon. He is a teacher at Boys Ranch school.

Rev. Clayton Watkins of Parkview Baptist Church in Plainview officiated at the double ring ceremony. Traditional nuptial selections were presented by Miss Shirley Peggram of Plainview, soloist, and Rev. Gilbert Jordan of Plainview, organist.

The bride's sister, Mrs. Edward Kitts of Houston, served as matron of honor. Sisters of the bridegroom, Miss Donna Robey of Midland and Miss Brenda Johnson of Oklahoma City were bridesmaids. Flower girl was Miss Judy Everett of Seminole and Ricky Gibson of Oklahoma City was ringbearer.

The bridegroom's honor attendants were Gene Peggram of Boys Ranch as best man, Danny Stout, Danny Thomas, and Kit Scarborough, all of Boys Ranch, were ushers.

J. W. Everett of Seminole gave his sister in marriage. She wore a street length dress of off-white satin and Chantilly lace. Her brief veil of lace was attached to a lace covered pill box hat.

Following the ceremony, a reception in the ranch guest apartments was hosted by Boys Ranch Superintendent and Mrs. R. E. Wilson.

Mrs. Rice Hostess Of Variety Ring

Mrs. Estelle Rice was hostess for last Friday's meeting of the Variety Ring with Mrs. Lang Hunter as co-hostess.

Club members worked on needlework items as they made plans for a July 23 luncheon. Regular club meetings were discontinued for the summer.

Attending the meeting last Friday were Mesdames Nina White, Leslie Neal, Mae Johnson, Rae Walters, P. L. Pitt, Jeannette Robbins, George Barker, Levi Cole, Estelle Rice, and Mrs. Lang Hunter.

Former WT Coed Weds In Services

Mr. and Mrs. William Kurt von Osinski were married in ceremonies at the Pleasant Valley Methodist Church Saturday, June 6.

The bride is the former Miss Donna Jean Johnson daughter of Mr. and Mrs. Paul J. Johnson of Route 3, Amarillo.

Parents of the bridegroom are Mr. and Mrs. William P. von Osinski of Calgary, Alberta, Canada.

Rev. John A. Rakestraw officiated at the double ring ceremony with nuptial selections being presented at the organ by Miss Joan Wallace.

Honor attendants for the couple were Betty Dofelmier, sister of the bride, and Ross Harp. Ushers were Bill Hickmott and Tommy Pearson.

A graduate of Palo Duro High School and Amarillo College where she was a member of Sigma Phi Chi social sorority and Phi Theta Kappa Honorary fraternity, the bride received her degree from West Texas State University. At WTSU, she was a member of Kappa Delta Pi, Sigma Tau Delta, Alpha Chi, and Who's Who Among Students in American Universities and Colleges.

Graduated from Midland High School, the bridegroom received his degree from Texas Technological College where he was a member of Alpha Phi Omega and Sigma Alpha Eta, honorary speech and hearing fraternities.

The couple will visit points of interest in Europe on their wedding trip. They will reside in Landsthul, Germany where he is stationed with the U. S. Army.

Miss Moore Weds Burns

Mr. and Mrs. Terry Wayne Burns are at home in Lakeview Trailer Park, Route 1, Amarillo following their recent marriage in Polk Street Methodist Church of Amarillo.

Dr. Jordan Grooms officiated at the ceremony which united the former Miss Sandra Patrice Moore, daughter of Mr. and Mrs. Gordon E. Moore of Amarillo, and the son of Mr. and Mrs. M. O. Burns of Pampa in marriage.

The bride graduated from Amarillo High School and is employed with Jim Crofford Printing Company. Her husband is a graduate of Pampa High School and a student at West Texas State University. He is an employee of Santa Fe Railway.

Honor attendants for the couple were Miss Sharon Teague of Santa Fe, New Mexico and Trenton Burns of Pampa, brother of the bridegroom. Ushers were Joe Dunn of Pampa, Ray Collum and Joe Rutherford of Amarillo.

Miss Kirkman Weds J.D. Harding Here

Miss Betty Jo Kirkman and Jimmie Don Harding were married in a double ring ceremony last Friday evening at the First Baptist Church.

Dr. Strauss Atkinson, pastor of the church, officiated at the ceremony.

The bride is the daughter of Mr. and Mrs. C. J. Kirkman of Canyon and her husband's parents are Mr. and Mrs. A. W. Harding, also of the city.

Miss Kirkman was attired in a three-piece white butter knit suit with a full length walking coat. Toffee toned accessories and an apricot toned corsage of carnations completed the ensemble.

The bride's sister, Sherry Kirkman, was maid of honor. She was attired in a blue brocade dress with elbow length sleeves and a bell-shaped skirt accented with white accessories and white carnation corsage.

Best man for the ceremony was John Arthur Harding cousin of the bridegroom.

Following a wedding trip to Colorado Springs, Colorado the couple will make their home at 507 8th Avenue in Canyon.

Mrs. Harding is employed in the office of the registrar of West Texas State University.

Mr. Harding is a student at WTSU and employed with Anderson Appliance Company. He has completed three years with the United States Army and served the last two years in Europe.

MRS. JIMMY DON HARDING

MR. AND Mrs. J. B. Smith, 2413 12th Avenue, announce the recent marriage of the daughter, Kathy Robins, to Eddie Poole, son of Mr. and Mrs. Keith Poole of Canyon. Nuptials were solemnized June 17th. Both are spring graduates of Canyon High School and will reside in Canyon.

Joyce-Henderson Vows Solemnized

The marriage of Miss Janet Diane Joyce of Amarillo and Glen Ray Henderson was soleminized in the First Baptist Church of Pampa last Friday evening.

Dr. E. Douglas Carver officiated at the double ring ceremony.

The bride is the daughter of Mr. and Mrs. H. E. Joyce of Pampa. Her husband, son of Mr. and Mrs. Willard Henderson of Pampa, has been residing with an uncle and aunt, Mr. and Mrs. Hugh Porterfield in Amarillo, while attending West Texas State University where he is a junior student.

A graduate of Pampa High School and Draughon's Business College, the bride is presently employed with First Federal Savings and Loan Asssociation in Amarillo. Her husband also graduated from Pampa High School. He is employed with Culligan Soft Water Service while attending WTSU.

Given in marriage by her father, the bride wore a formal gown of peau de soie, with a bouffant skirt extending into a chapel train. Her veil of silk illusion was attached to a tiara of seed pearls and she carried white carnations and a white orchid atop a white Bible.

Traditional nuptial selections were presented by Joe Whitten, soloist, who was accompanied by Mrs. Eloise Lane, organist.

Mrs. William M. Webb of Cocoa, Florida served her sister as matron of honor. Bridesmaids were Misses Lynne Moore and Ruby Coats. Candlelighters were Randy Webb of Cocoa, Florida and Gary Stelzer.

J. W. Henderson of Guymon, Oklahoma was his brother's best man. Groomsmen for the evening ceremony were Robby Garrett of Pampa and Jerry Fulton.

A reception honoring the couple was held in the church parlor after the ceremony.

Bride-Elect Honoree At Bridal Lunch

A luncheon honoring Miss Jean Ann Oglesby was held last Friday at the Stewart Title Company in Amarillo.

Miss Oglesby, daughter of the J. W. Oglesbys of Canyon, will become the bride of Raymond Hill in nuptial ceremonies June 26.

Orchid and white were featured colors in the salad luncheon decoration theme with the dining table accented with a ribbon streamer and miniature orchid butterflies. A two-foot bride centered the table and flanking the central arrangement were orchid candles in silver tapers.

The cake was decorated with orchid and white rosebuds and was served to guests on pale toned orchid appointments.

Mrs. Juanita Collier, office manager, presented Miss Oglesby with a corning ware gift from the office staff including Miss Janice Browning, Mrs. Phyllis Byllenband, Miss Sandra Buchannan, Miss Geta Mason, Mrs. Neta Honea, Mrs. Elizabeth Rodgers, and Mrs. Lois Clark.

Special guests for the occasion were Mr. and Mrs. J. W. Oglesby, parents of the bride-elect, and Maribeth Oglesby and Sandra Boggs, sisters of the bride-elect.

Mr. and Mrs. Kenneth Goodman and children, Martha, Cindy and Jacki, aunt and uncle of the bride-elect, were in attendance along with the prospective bridegroom, Raymond Hill, and Miss Oglesby.

WT Student Plans Rites

Mr. and Mrs. Grady Jackson of Amarillo announce the engagement and approaching marriage of their daughter, Linda Sue, to Fredrick Gilbert Anderson.

The prospective bridegroom is the son of Mr. and Mrs. Orvil Anderson of Amarillo. A July 28 wedding in San Jacinto Church of Christ is being planned by the couple.

A Tascosa High School graduate, the bride-elect attended Lubbock Christian College.

Her fiance graduated from Palo Duro High School and Amarillo College. He is a student of accounting at West Texas State University and is employed with the bank of the Southwest in Amarillo.

Miss MacIver Weds In June Ceremony

In a double ring ceremony solemnized Saturday evening, June 13, in St. Paul Methodist Church, Miss Patricia Ann MacIver became the bride of Ronnie Lee Pierce.

Parents of the bride are Mr. and Mrs. Donald F. MacIver and the bridegroom is the son of Mrs. E. H. Thompson, all of Amarillo.

Rev. A. B. Cockrell officiated at the double ring ceremony as nuptial music was presented for the candlelight service by Miss Celia Rosenwald, accompanist, and Miss Sunny Roberts, vocalist.

Honor attendants for the couple were Miss Dana Kelly, maid of honor, Miss Jo Beth Ousley and Linda Hill, bridesmaids. Roy McDowell was best man; groomsmen were Johnny Thompson, brother of the bridegroom, Bill Kiser and David Dearing. Ushers were Don and Ricky MacIver, the bride's brothers, and Gaylor Evans.

Debbie Synch was flower girl and David MacIver, the bride's brother, was ringbearer.

A reception in the church followed the ceremony. The couple then departed on a wedding trip to points of interest in New Mexico. On return they will be at home in Amarillo.

A graduate of Tascosa High School, the bride attended Amarillo College where she was a member of Sigma Phi Chi, sorority, Amarillo College Students Council and on the college newspaper staff. She was chosen the Sweetheart of Phi Epsilon fraternity and was an attendant to the campus queen.

The bridegroom is presently attending West Texas State University in Canyon where he is a member of the Industrial Arts Club. He graduated from Palo Duro High School and Amarillo College.

W.W. Welds Wed, Reside In Amarillo

Mr. and Mrs. Wallace Wayland Weld are at home in Amarillo following a wedding trip to points of interest in New Mexico and Colorado.

She is the former Miss Sheila Ann Malone, daughter of Mrs. W. B. Malone of Tulia and the late Mr. Malone. Parents of the bridegroom are Mr. and Mrs. Wayland Weld of Greenfield, Mass.

Rev. Father Joseph Tash officiated at the June 13 wedding in St. Mary's Catholic Church. Honor attendants for the couple were Mrs. Jimmy Brooks of Amarillo and Raymond Finch of Rahway, New Jersey.

Graduated from Tulia High School, the bride received her degree from West Texas State University and has been employed as a teacher in the Amarillo Public School System. Her husband is an instructor at Amarillo Air Force Base.

Miss Green Weds In McLean Church

Miss Evelyn Kay Green was married to Richard Neal Vallance in a ceremony performed Thursday, June 4, in the First Baptist Church of McLean.

Rev. L. R. Green, an Assembly of God minister and father of the bride, pronounced the double ring vows. Mr. and Mrs. Richard G. Vallance are parents of the bridegroom.

Traditional wedding music was presented at the organ by Miss Betty Dilbeck and vocal selections were rendered by Miss Roberta Rochelle.

Honor attendants for the couple were Mrs. Linda Whittiker as matron of honor and bridesmaids were Misses Judy Pittman, Frances Wallace, Jamie Ross, Dolfia Vallance and Sue Green. Junior bridesmaid was Linda Vallance and flower girl was Virginia Kay Whittiker.

Best man was Jerry Behrens and Jimmy Garland, Harley D. Longan, Larry Paulk, Keith Hudson and Joe Shadle were groomsmen. Ushering were Jitter Graham and Jay Green.

The bride wore a formal gown of Chantilly lace over white satin and her fingertip veil of white net was fastened to a tiara of pearls. She carried a bouquet of white carnations.

Following the ceremony a reception was held in the church parlor. The couple will make their home in Clarendon where he is employed with the Clarendon Frozen Food Lockers.

Both are former students of Clarendon Junior College and he attended West Texas State University. She is associated with Wallace Monument Company in Clarendon.

Mrs. Harding Given Bridal Shower Here

Mrs. Jim Harding, the former Miss Betty Jo Kirkman, was the honoree at a bridal shower in the Ray Fullerton home June 11.

Approximately 30 guests called during the evening shower and were received by Mrs. Fullerton, Miss Kirkman, Mrs. C. J. Kirkman, mother of the bride; and Mrs. A. W. Harding, mother of the bridegroom.

Miss Barbara Kirkman, sister of the bride, presided at the guest register.

Floral decorations of apricot and white accented the refreshment table which was laid with a white linen cloth and complemented with white tapers. Mrs. Don Shaw presided at the table.

Hostesses for the occasion were Mrs. Bruce Blackaby, Mrs. J. W. Fain, Mrs. Harry Green, Mrs. L. K. Bolton, Mrs. Jack Barnard, Mrs. Lon Fanning, Mrs. A. T. Reese, Mrs. Don Shaw, Mrs. Bud Hennington, Mrs. Cecil Reeves, Mrs. Hugh T. Greiner, Mrs. R. L. Rogers, and Mrs. Ray Fullerton.

Carter-Woods Vows Solemnized

Miss Andrea Lynn Carter and Arthur Hopkins Woods, Jr. were married in nuptial rites at the First Methodist Church of Wellington recently.

Parents of the couple are Mr. and Mrs. Thomas Lynn Carter of Wellington and Mr. and Mrs. A. H. Woods of Indianola, Mississippi.

The bride is a former student at West Texas State University in Canyon and her husband received the bachelor of science degree from McMurry College. They will make their home in Little Rock, Arkansas where he is a pre-medical student at Little Rock University.

Miss Murray Weds Baker In Midland

Miss Linda Kay Murray and Clifford Boyd Baker, son of Mr. and Mrs. Samuel B. Baker, were married recently in the home of the bride's parents, Mr. and Mrs. C. W. Murray of Midland.

Dr. L. L. Morriss, pastor of the First Baptist Church of Midland, read the wedding service. Honor attendants for the couple were Mr. and Mrs. Calvin Baker of Midland, brother and sister-in-law of the bridegroom.

Given in marriage by her father, the bride wore a dress of white linen enhanced with white lace styled along sheath lines. Her brief veil was held to a circlet headpiece of white straw and she carried a bouquet of gardenias with white ribbon streamers atop a white Bible.

Both Mr. and Mrs. Baker are graduates of West Texas State University in Canyon with the bachelor of science degrees.

She is a member of Chi Omega sorority and his fraternity is Alpha Tau Omega. Prior to her marriage, Mrs. Baker was a third grade teacher at James Bowie Elementary in Midland and her husband taught school at Lee High School, Midland.

The couple will reside in Canyon where Mr. Baker will complete work toward his master's degree at WTSU.

Two United In Double Ring Rites

The wedding of Miss Carolyn Lurcott, daughter of Mr. and Mrs. A. W. Lurcott of Lewiston, New York, and Lewis Koerselman, Jr., son of Rev. and Mrs. Lewis Koerselman, Sr., took place on Saturday, June 6, in Louisville Presbyterian Seminary Chapel in Louisville, Kentucky.

Officiating minister at the double ring ceremony was the father of the bride, pastor of the First Presbyterian Church.

Mrs. Robert A. Lurcott of Redstone Arsenal, Alabama was matron of honor to her sister-in-law and bridesmaids were Miss Betsy Koerselman, sister of the bridegroom, and Miss Meredith Brewer of Maryville, Tennessee.

The bride's brother, Walter Koerselman, served as best man and Robert S. Brown of Louisville was groomsman.

Following the ceremony, a reception was held in Fellowship Hall of the church. The couple took a wedding trip to General Butler State Park in Kentucky.

She holds a bachelor of arts degree from Maryville College in Maryville, Tennessee and her husband is a student at Louisville Presbyterian Seminary. He is a graduate of West Texas State University in Canyon with a bachelor of science degree.

Boones Wed In Amarillo

Mr. and Mrs. James Lawrence Boone were married in nuptial ceremonies at the Paramount Terrace Christian Church of Amarillo June 13.

The bride is the former Miss Peggy Irene Boyer, daughter of Mr. and Mrs. David S. Boyer of Amarillo. Parents of the bridegroom are Mr. and Mrs. Albert M. Boone of Amarillo.

Rev. Jack Cox officiated at the single ring ceremony. Mrs. Lilia Grey, organist presented a program of traditional wedding music and accompanied Ben Lokey, vocalist.

Honor attendants for the ceremony were Miss Marsha Ann Allen, maid of honor, and Miss Cecile Cox of Plainview, bridesmaid. Perry Broadie was best man and Ray Miranda was groomsman. Ushers were Jack Tomlinson and Phil Smith.

A Tascosa High School graduate, the bride is a student at West Texas State University and will continue her studies this fall.

The bridegroom, also a graduate of Tascosa High School, will enroll as a sophomore at WTSU in September. He is a graduate of Amarillo College.

News, Features For The Women

Happy Girl Weds Shaw

Miss Marcella Irlbeck and Cecil Ray Shaw, Jr. were married in nuptial ceremonies at Holy Name Catholic Church in Happy Saturday afternoon, June 13.

Nuptial vows were read by Father Walko. The bride is the daughter of Mr. and Mrs. John J. Irlbeck of Happy and is a spring graduate of Happy High School. Her husband is the son of Mr. and Mrs. Cecil Shaw of Gainesville.

Honor attendants for the couple were Robert and Frances Irlbeck. Others in the wedding party were Mr. and Mrs. Jerry Carver, Billy Irlbeck and Mrs. Johnnie Miller.

A reception honoring the couple was held later in the evening. The couple is making their home in Happy.

Robert Byrd Celebrates 5th Birthday

Robert Byrd celebrated his fifth birthday last Saturday, June 20, with a party for his friends.

The occasion was hostessed by his mother, Mrs. Robert Byrd, who served chocolate cake and ice cream to the group. Miniature rockets and spacemen decorated the cake and set the theme for the afternoon of games.

Present were Jerry and Jeff Dietz, Billy Waldrop, Steve LaGrone, Tracy Byrd and the honoree, Robert.

S. Sgt. Joe H. Barrett, son of Mr. and Mrs. Noah E. Barrett of Happy, is participating in the joint Army and Air Force manuever Exercise Desert Strike.

Earl E. Miller Given Dinner

A 'Father's Day Dinner' for Earl E. Miller was given Sunday in the Miller home with their children as guests for the occasion.

Present for lunch were Mr. and Mrs. Bill Watson and sons, Lynn, Ricky and Gaylon of San Angelo; Mr. and Mrs. Wylie Hannah and son, Brian; Mr. and Mrs. Donnie Rogers and son, Kerry; Mrs. Carl Miller and daughter, Carolyn; and the Miller's children, Sharon, Kevin, and Debbie.

Denzil Jacques Married June 6

Mr. and Mrs. Denzil Jacques were married in nuptial ceremonies June 6 at Pampa.

Mrs. Jacques is the former Miss Judy Anderson, a niece of Mr. and Mrs. M. W. Hicks and Mr. and Mrs. C. C. Howard, all of Umbarger.

Couple Exchange Vows In Amarillo

Miss Judith Ann Nelson, daughter of Mrs. Richard P. Nelson, of Amarillo, became the bride of Richard Lee Lazear, son of Mr. and Mrs. Don M. Brooks, in an evening ceremony June 8 at St. Andrews Episcopal Church.

Rev. H. Evans Moreland officiated at the double ring ceremony. Traditional nuptial music was presented by Mrs. Earl Clifford, soloist, and Mrs. George Weatherly, organist.

The bride's sister, Mrs. Bobby D. Haley of Meridan Mississippi, served as the matron of honor. Jim Harding of Amarillo was best man. Miss Susan Crain was junior bridesmaid and Miss Betsy King of Meridan was flower girl. Ushering were Richard Stevenson of Wichita Kan., Brooks Carrol and Steve Crain. The bride was given in marriage by her uncle, Sam H. Crain.

Following the wedding ceremony, guests were received at a reception in the home of Mr. and Mrs. Sam H. Crain, Amarillo. The couple will make their home in Amarillo following a wedding trip to Ruidosa, New Mexico.

An Amarillo High School graduate, Mrs. Lazear also graduated from Amarillo College where she was a member of Sigma Phi Chi and the Blue Blazers. She received her bachelor of science degree this May from West Texas State University majoring in elementary education.

The bridegroom also graduated from Amarillo High School and Amarillo College where he was a member of the Sixth Column social fraternity. He holds a bachelor of science degree from West Texas State University in secondary education and was a member of Phi Epsilon Kappa honorary fraternity. He is employed with the Burlington Railroad until the school year resumes this September.

King-Radcliff Vows Exchanged

Miss Sheron Faye King and Rex Raymond Radcliff were married in an evening ceremony June 13 at the First Baptist Church of Amarillo.

Parents of the couple are Mr. and Mrs. Alfred L. King of West Plains, Missouri and Mr. and Mrs. Fred L. Radcliff of Amarillo.

Dr. Winfred W. Moore, pastor, officiated at the double ring ceremony with traditional wedding music being presented by Mrs. William G. Ferguson, organist. William G. Ferguson was soloist.

A graduate of Guymon, Oklahoma High School, the bride received her degree from the University of Oklahoma where she was a member of Alpha Chi Omega social sorority. She has been employed with the Amarillo Public School System as an elementary teacher at Western Plateau school.

Her husband attended Amarillo schools, Amarillo College, West Texas State University and the University of Texas. He was a member of Delta Sigma Phi, honorary business fraternity, and Lambda Chi Alpha social fraternity. He is associated with his father in Radcliff Supply Company of Amarillo.

Classified advertising rates are 6 cents per word for the first insertion and 3 cents per word for subsequent insertions. Similar rates are applicable to legal notices. Display advertising rates will be supplied upon request. Display rate cards are available.

Phillips "66" Tires And Batteries

PHILLIPS 66

Now is the time for the application of Anhydrous Ammonia to your soil.

UMGARGER GY 9-2144

WILDORADO 426-5611

UMBARGER FARM SUPPLY

ROSCOE RICHARDSON, OWNER

FOR SALE

1953 Olds 98. Power, air, radio. Make an offer. E. T. Cummings, OL5-3161. tfc5

FOR SALE: Nearly new 3 bedroom & den brick home. Carpeted, 1¾ baths, electric kitchen, central heat, double garage. Ideal location. OL5-3783 tfc52

Like to live in a new 3 BR brick front FHA home with 1½ baths, central heat, and garage? $350. total will move you in. $85. payments. Contact Carroll P. Vaughan or H. E. Butler. OL5-4001. tfc10

FOR SALE: 4 bedroom, 1½ story. 402 Thompson Lane. OL5-3929. 3tp10

Can't find a house to rent? It's cheaper to buy, anyway. $300 total moves you into a new 3 BR with brick front. Payments $75.00. Contact Carroll P. Vaughan or H. E. Butler, OL5-4001. tfc10

GMC PICK-UPS IN STOCK LOW AS $1742 STEVENSON PONTIAC

REAL ESTATE BUYS

2 B/R Frame, 1103 7th Ave. Exterior just refinished.

3 1/2 miles from Canyon, 2 B/R Brick, less than 1 yr. old on 10 acres with good well.

3 B/R brick with oversized garage, work shop in exclusive neighborhood. ONLY $14,500.00

4 exceptional large bedrooms, double garage, temperature controled, 1 1/2 story, $27,000.00

Nice 2 B/R Brick home with single garage. $11,500

3 B/R Brick, Family Kitchen, Carpeted, 2519 14th Ave.

SPACIOUS– 3 B/R Brick large storage units, combination kitchen and paneled den with fireplace. $16,400

3 B/R Brick, Den, 1 3/4 Bath, 1860 sq. feet.

Attractive 3 B/R Brick home, corner lot, 2522 10th Ave.

CHRISTOPHER REAL ESTATE
418 15th St.
OL5-4354
OR MRS. BOB PITTARD
AT OL 5-2985

USED FARM MACHINERY

1-12 FT K-3 KRAUSE ONE-WAY WITH 20" DISC, EQUIPPED FOR HYD CYLINDER.

1-12 FT OLIVER ONE-WAY WITH 24" DISC.

5 DISC JOHN DEERE BREAKING PLOW. HARD FACED DISCS.

ALL OF THE ABOVE PLOWS ARE IN A-1 CONDITION AND READY FOR SERVICE AND THE PRICE IS RIGHT.

WE ALSO HAVE SEVERAL LATE MODEL OLIVER COMBINES WHICH SHOULD BE IN SOME FARMERS FIELD IN THE NEXT FEW DAYS PRICED TO SELL.

HEATH & LAWLESS MACHINERY CO.

FOR SALE: 3 bedroom, 1½ bath brick house. 2514 13th Avenue. $700 down, $97 per month. OL5-4363. 6tp7

FOR SALE: Steel clothesline post. Roberts Welding. tfc-51

FOR SALE by owner: 3 bedroom, fenced backyard, attached garage. 4% loan. See at 2704 3rd Ave. OL5-3412. tfc43

25 lbs. Packaged Beef, assorted cuts from fully grain fed beef, $12.95. HAPPY FOOD BANK, HAPPY, TEXAS. tfc2

53 PLYMOUTH RUNS GOOD $49.00
55 FORD PICKUP $395
60 T BIRD PERFECT IN EVERY WAY $1895
JESS FORD CO.

FOR SALE: 2 bedroom frame house south of college. Low down payment. OL5-3161 or OL5-3162 tfc52

FOR SALE: 2½ or 20 acre tracts, irrigation water, 3½ miles SW of Amarillo; 1 mile south and ½ mile West of Hollywood overpass. West of second house. Call OL5-3931, Canyon, Texas. tfc7

FOR SALE: 3 year Appaloosa Gentle for child. Eligible for registration. $200.00 OL5-2378 2tc-11

HOUSE FOR SALE: 2601 13th. 3 bedroom with storm shelter. $900 equity. Inquire after 7 p.m. tfc11

FOR SALE: 1955 4 door Mercury. Jimmy Plain, OL5-3869. tfc11

FOR SALE: 144 ft. of 2½ in. pipe and cylinder, and 13W Jansen pump with ½ horse electric motor. All for $150.00. GY9-2656. 2tc11

LOANS
Convential-Farm
FHA & GI

Shop for your loan and save. We have convential loans as low as 5 1/2% interest and no closing cost.

REAL ESTATE

We maintain an active listing of many homes and farms at all times. Some require less than 5% down and no closing cost. We service our sales.

INSURANCE

We are an Independent Agent and handle all forms of protection. "If it can be written we can write it."

A.L. Crossland
OL5-3941 or
OL5-2754
MRS. E.R. REEVES
AGENT
OL5-3688

FOR SALE: Used stove, cheap. OL5-4395 tfc-10

Baby Stroller for sale. Good shape. Call OL5-3227 2tp-11

FOR SALE: A complete set of bronzing equipment, for bronzing baby shoes and numerous other articles. OL5-4562 2tc-11

FURNITURE & MISCELLANEOUS

Nice 3 pc walnut Bedroom suit $125.00 -2pc Bedroom suit $50.00-wardrobe-chest $37.50-chest of drawers $7.50 to $20.00-39" roll-away bed $22.50-odd beds $3.00 to $30.00-mirrors $2.00 to $20.00-baby beds $10.00 to $30. -play pens $7.50-car crib $2.00 -2 pc living room suit $20.000-hida-beds $40.00 to $150.00-rugs and carpets $10. to $40.00-odd chairs and couches, etc, Bookcases and shelves $7.50 to $40.00

Evaporative air conditioners $10.00 to $75.00-small portables to 4000 C.F.M. fans $5.00 to $25.00- Lawn chairs $3.00 to $5.00 -odd tables for yard or patio use $5.00 up-camp cots $6.00-lots of good garden tools, post hole diggers, etc.-paint 75¢ qt. $3.00 gallon-spray paint 90¢ per can-good power mowers, gasoline or electric $25.00 electric sewing machines $30.00-Wringer type washing machines $15.00 to $60.00-Electric dryer $37.50-refrigerators $20.00 to $90.00-ranges $10.00 to $60.00-

8" and 10" Craftsman table saw $100.00 and $150.00

New central heating units 100.000 BTU $75.00

New and used bedding, dinettes, lamps, dishes, books, phono-records, pipe fittings, faucets, hardware, etc.

Antique furniture & misc.

Come in and browse-your business is always appreciated at

KENNAMER'S NEW AND USED
BUY_SELL_TRADE
West Side of The Square — Canyon OL 5-4071

For the best deal on a new Buick, Rambler, motor boat or Johnson outboard motors, see Kinsey-Osborn Motors, Hereford, Texas. 142 Miles Avenue, Phone EM 4-0990. tfc-12

FOR SALE: Loans on homes in Canyon to buy, build or repair. Agent for First Federal Savings & Loan Association of Amarillo. A. B. Duncan. West side of □, Telephone OL 5-3252. tfc-26

INFORMATION on all Abstract and Title problems and questions at GUARANTY ABSTRACT AND TITLE COMPANY 16tf

61 MODEL DODGE $695.00
56 MODEL CHEV. $495.00
57 MODEL CHEV. $595.00
JESS FORD CO.

FOR QUICK SALE by Owner: 3 building locations. 2600 block on 12th Ave. Priced to sell. Call 5411 or 2937 in Panhandle. tfc3

FOR SALE: 24 vol. set of Enclylopedia Britannica, complete with 8 yearbooks. Excellent condition. Less than one-half original price. OL5-4731. tfc6

FOR SALE: Nearly new 3 bedroom home. Central heat. Small down payment, assume loan. E. T. Cummings. OL5-3161. tfc6

FOR SALE: 3 bedroom Cooper, small equity. $89. per month. 2610 13th Ave. See Ed Weeks. tfc 11

FOR SALE: 1962 Model 10 x 55 Henslee. Fully carpeted, 2 bedroom, early American. Many extra features. Call OL5-4063 after 3 p.m. tfc-10

TREAT YOURSELF to delicious Hickory Smoked Bar-B-Q at SCOTTY'S BUCKBOARD BAR-B-Q, 2111 1st Ave. OL5-2951. 4tp7

FOR SALE or TRADE for Canyon property. 2 BR furnished or unfurnished in Amarillo. Call OL5-2951. tfc12

FOR SALE: Baby bed complete, bathinette, chair, jumper — all $35.00. Stamps OK. OL5-2808. tfc12

WORMS
2500 6TH AVE

FOR SALE: 1959 Renault, Kenmore washing machine. Reasonable. Call OL5-4048 or see at 2711 5th Ave., Apt. F. tfc12

FOR SALE: 3 BR home, air-conditioned, attached garage, carpet, lovely drapes. Low equity, $80 mo. payment. 5028 Crocket, Amarillo, Texas, FL6-7883. 1tc12

FOR SALE or TRADE: Hometown original owner, '62 Pontiac Catalina, white, 4 door, automatic, AM-FM radio, heater, seatbelts, floor mats. 2604 6th Ave., Apt. 1 after 8 p.m. 1tp12

FOR SALE: Kwik Kamp trailer, excellent condition. 408 Holman Lane, OL5-3744. tfc12

FOR SALE: Used air conditioner in good condition. OL5-3232 or after 6 p.m. OL5-3151. tfc12

SHOP FOR A LOAN like you shop for a FARM or RANCH. Find out about the loan that financed a million farms and ranches........... a long - term low - payment Federal Land Bank loan. No loan fees. No obligations. See write or call FRED COTTON MANAGER FEDERAL LAND BANK ASS'N. 310 W. 6th AMARILLO, TEXAS PHONE DR2-6872.

FOR SALE: 1962 10x45 Artcraft Mobil Home. Cooler on top, washer, extra nice. See anytime, 500 7th Ave. tfc9

FOR SALE: 1957 Ford Station Wagon, country sedan, power and air, excellent condition. Priced for quick sale. Kenneth Waugh, 2514 12th Ave. OL5-3443. tfc10

HAVE WEED-FREE CROPS THE AFCO WAY

Use the newest, most effective method of weed, grass and vine control in your rowcrops — flaming!

AFCO Flame Cultivation gets rid of weeds, grasses and vines surely and effectively — doesn't harm crops.

Come by or call for a demonstration of AFCO Flame Cultivation today.

BRASHER OIL COMPANY

NEW FARM MACHINERY
WE HAVE IN STOCK

3-CISCO RODWEEDERS 14 FT WITH HYD MOTOR

5-FARMHAND HARROW-WEEDERS 28 FT, 5 SECTIONS WITH WHEELS

IF YOU NEED ONE OF THE ABOVE MACHINES, WE WILL MAKE YOU AN EXTRA GOOD PRICE, COME TO SEE US.

HEATH & LAWLESS MACHINERY CO

Used Equipment Bargains

1 M-F 65 with Dozier Blade
1 M-M M-5 LP (Rebuilt)
1 IHC 560 LP
1 JD 730 LP
1 JD 720 LP
Good supply of new planters in stock now.

WE ARE OPEN ALL DAY SATURDAY FOR YOUR CONVENIENCE

DR 6-6345

JOHN DEERE

TEXAS TRACTOR & EQUIP. CO.
Amarillo

FOR SALE: 9 choice Whiteface heifers. Weight 700 lbs. J. R. Stork GY9-2411 2tc-11

FOR SALE: 1960 Chevrolet Biscayne, air-conditioned, standard transmission, 6-cylinder, 5 seat belts, clean, economical. OL5-2409 after 6 p.m. tfc9

TRI-STATE FENCE COMPANY
RESIDENTIAL & COMMERCIAL
CALL D.M. FOSTER, CANYON
FOR FREE ESTIMATE
OL5-3030

Take your choice of floor plans and elevations: 3 BR, brick front, garage, 1 bath, large closets. $300 moves you in. Payments of $75 include insurance, interest, taxes. Contact Carroll P. Vaughan or H. E. Butler, OL5-4001. tfc10

We have a new 3 BR brick home with quality you can see. Built-ins: range, dishwasher, disposal, central heat, large family room-kitchen, large living room, double garage, patio, etc. We will show this anytime. Contact Carroll P. Vaughan or H. E. Butler, OL5-4001. tfc12

The Canyon News wants your news. Telephone OL 5-2141, or stop by the News office.

LOANS

We can handle your real estate loans, conventional and FHA.

Huge 2 story frame on 5 Acres of land. Adjacent to city limits $18,000.00 - Reasonable terms.

3 BR - Brick - Single Garage - 2 Full Baths, 1300 Sq. Ft. Livingroom. $16,800.00

Good Brick home With 3 BR - Garage Built In To make Another BR Or Office - $15,900.00

Extra Nice 2 BR Frame In excellent Repair - Nice Trees and Yard - Close To College. $9500.00

SEE THE THE DAVIS AGENCY
Insurance-Loans
Real Estate
1604 4th Ave.
OL5-2553

FOR SALE: 1963 Chevrolet Greenbrier, 9 passenger, sleeps four, 12,000 miles, $1995.00. Pickup camper furnished, $150. OL5-3948. 2tc12

FOR SALE: 2 bedroom house, very low down payment, owner will carry balance. Call Roy Cheatham, OL5-2555. tfc12

FOR SALE

New brick Medallion home, 3 bedrooms, 2 ceramic tile baths, large living room, family-kitchen with electric built-ins, Double garage. Many extra features. See at 2622 11th Avenue. Shown by appointment only.

GLENN GARDNER
OL 5-3679

FOR SALE:

This older house will appraise more that the asking price. Three bedrooms, carpeted, plumbed, fenced back yard. Nice location close to schools. Would take very little money to handle this house. Well located. Only $7,750.00 1110 7th Ave.

Close to the square, three bedrooms, 1 3/4 bath, plumbed, utility room, central heat and cooling, fenced back yard. Well located. 401 12th.

Have you looked at the Mastercraft Home on 1419 Hillcrest? Ask to see this quality home. Over 1800 sq. ft. of living area. Fire place 3 bedrooms, 1 3/4 bath, carpeted and all the built-ins necessary for comfortable living.

Come in and talk about this 2 bedroom frame located at 2602 8th Ave. Only $6,300.00 Small down payment. Loan already established.

Two bedroom frame, 1 car garage. Well located. Only $4,750.00. 707 14th St.

We have a nice 3 bedroom Cooper Home on 12th Ave. Make small down payment and assume loan.

If you need to sell your property we would welcome an opportunity to discuss your problems. We need listings.

This one is nice. 1600 sq ft, plenty of large closets and linen cabinets. Partially carpeted and balance hardcarpted and balance hardwood floors. A real nice brick home. Has garage, two rooms in basement nice yard. Very well located. Priced to sell. 1910 7th Ave.

If you can't make $125.00 per month payments, yet need three bedrooms and a nice almost new home, look at this one. Will carry large loan and payments will be less than $85.00 per month. Close to elementary school. Lots of features. Small down payment. 2106. 12th Ave.

THE BLACKWELL AGENCY
H. L. Duncan, Jr.
OL 5-4661 office
OL 5-4582 home

FOR SALE: 1961 Ford Fairlane, Galaxie interior. Extra clean. 1961 Falcon 4 door, extra clean. Harry Green, OL5-2510. 2tp12

FOR RENT

FOR RENT: Furnished one or two bedroom apartments. OL5-3961. tfc14

FOR RENT: Blue Luster Electric shampoo machine to shampoo carpets yourself. Thompson's tfc15

FOR SOFT WATER EQUIPMENT
call
GEO. A. FRANK
OL5-4562
204 15th STREET
Canyon, Texas

FOR RENT: 3 room furnished apartments, $55-70 per month. Water furnished. 2507 9th Ave. OL5 3364. Bill Downing. tfc18

FOR RENT: 2 bedroom house. Inquire Randall Motor. OL5-3563. tfc2

FOR RENT: Stables for horses, $10 per month. Will board including feeding and grooming, $25 per month. OL5-2258. tfc2

FOR RENT: 3 room furnished apartment. Private bath, bills paid. OL5-3625. tfc8

FOR SALE:
PLANTING SEED OF ALL KINDS.
7 MILES SOUTHEAST OF CANYON.
PHONE HU 8-3032
CHARLES V. CONATSER

2 OLIVER 33 COMBINES SIEVES
USED BUT GOOD AS NEW
WE WILL GIVE A GOOD PRICE

HEATH & LAWLESS MACHINERY CO.

TREAT YOURSELF to delicious Hickory Smoked Bar-B-Q at SCOTTY'S BUCKBOARD BAR-B-Q, 2111 1st Ave. OL5-2951. 4tp7

FOR RENT: Private trailer space across from campus. All shade with sidewalk. Call OL5-4660. tfc9

2 '63 T BIRDS $3495 EACH
54 THROUGH 61 PICKUPS 1/2 TON $295. UP
JESS FORD CO.

FOR RENT: 2 bedroom furnished house and one bedroom furnished apartment. S. P. Burgess, OL5-3936. tfc9

FOR RENT: Trailer space. Corner of 8th Ave. and 19th St. OL5-3836. tfc10

Furnished house for rent. 3 room at 508 22nd Street; 4 room at 506 22nd Street. Inquire 510 22nd Street after 5 p.m. tfc10

FOR RENT: 2 bedroom house in back. $75.00 mo. OL5-3052 tfc-11

FOR RENT: For 2nd semester of summer school. One of the nicest 2 bedroom furnished apartments in Canyon. Inquire 2111 2nd Ave. tfc12

FOR RENT: 2 bedroom house, unfurnished. 2107 6th Ave. OL5-2121. 1tc12

FOR SALE:
FISHING WORMS
1903 3RD AVE

FOR RENT: Furnished 3 room house, ½ block from campus. Call OL5-4074 or OL5-4660. tfc12

FOR RENT: One bedroom, unfurnished apartments. All electric kitchen, with attractive breakfast bar, fully carpeted. 2611 6th Ave. OL5-2010 tfc

WANTED

WANTED: Sewing all types and alterations. 1917 10th Ave. OL5-4596. tfc10

Yard work and plowing. Call OL5-4656. J. B. Webb at all times. 4tp10

IRONING WANTED
2401-12th Ave OL5-3638
$1.50 a dozen. 2tc-11

WOMEN DIG IT!
IT'S A DANDY LITTLE HOME IN A HANDY LOCATION.....
(SOUTH-EAST) FEATURES!!
BRICK FRONT , 3 BDRM & DEN
EXTRA LARGE BATH, AND THE LOWEST DOWN PAYMENT IN TOWN CALL OL5-2121 FOR INFORMATION
HOSEA FOSTER, AGENT
"SELLS CANYON"
1516 5th AVE

FOR RENT: 3 bedroom house. Close to High School and Jr. High. OL5-3727 tfc-11

FOR RENT: Unfurnished 2 bedroom house with carpet and fenced in yard. Call OL5-3800 tfc-11

FOR RENT: Two bedroom unfurnished house. 1707-8th. $50.00 per month. OL5-4206 — after 6 p.m. 2tp-11

FOR RENT: 2 large room apartment, furnished. 509 4th Ave. OL5-3797 tfc

FISH WORMS
1102 - 2ND AVE.

FOR RENT: 3 room house and garage, near elementary school. OL5-3918. See Carl W. Smith, 2007 8th. tfc11

One bedroom house for rent across the street from College. $55.00 per month. OL5-4660. tfc12

FOR RENT: 2 bedroom furnished apartment. Be ready July 1st. 2011 2nd Ave. OL5-4496. tfc12

Two experienced teen-age babysitters available. OL5-2409 2tc-18

WANTED: Custom mowing, plowing, dirt moving, leveling and hauling. Richard Gidden, 900 15th St. OL5-3266. tfc12

IRONING WANTED: $1.50 doz. Rachael Wall. HU8-3131. 1tc12

SEE CLASSIFIED PAGE 7

320 ACRES

320 ACRES well improved farm and farm home, 2 windmills and other outbuildings. 302 acres in soilbank that pays $3300 per year for 6 more years. Buy immediately and get 1964 soilbank payment. This is a real bargain. You should see it.

A.L. CROSSLAND
OL5-3941
OR OL 5-2754

LUCKY LICENSE CONTEST
IS STILL ON AT IMPERIAL.
HERE ARE THIS WEEKS LUCKY NUMBERS.
2781
HERE IS HOW YOU WIN
IF YOUR LICENSE PLATE CONTAINS THESE FOUR NUMBERS IN ANY ORDER CHECK IT AGAINST THE NUMBER POSTED IN THE IMPERIAL CHEV. SHOWROOM. IF YOUR LICENSE NUMBER MATCHES THE PREFIX NUMBER POSTED YOU ARE THE WINNER OF A
$5.00 CHECK
COME IN SOON
IMPERIAL CHEV. CO.
TRADIN' CORNER 5TH AT 15TH ST.

CLASSIFIED

Would like to buy wooden or plastic medium size Hobby Horse to put on frame we have. OL5-4574. 1tp12

WANTED: Draperies, slip covers, bedspreads, cornices, to be custom made and installed. Free estimates, guaranteed service. OL5-3657. tfc11

TREAT YOURSELF to delicious Hickory Smoked Bar-B-Q at SCOTTY'S BUCKBOARD BAR-B-Q, 2111 1st Ave. OL5-2951. 4tp7

WANTED AT ONCE: Paper route boy. Good route open. Phone OL 5-2220. tfc-50

HELP WANTED: The Canyon News is interested in any activities that concern your family and friends. Call OL 5-2141. tfc-11

WANTED: Your news. Call The Canyon News. OL-5-2141. tfc-11

WANTED
ROUTE SALESMAN

Married man 22 to 35 years of age. Permanent position. Commission on sales. Earn more as a route salesman. You are not limited by an hourly or monthly salary. Employee benefits including group life and hospitalization insurance and retirement and profit sharing plan.

Apply by letter giving full details of qualifications, etc.

CLOVERLAKE DAIRY FOODS, INC.
P.O. Box 871
Plainview, Texas

STANDING FOR SERVICE . . Quarter horse stallion. Champion at halter with best of blood lines. Also good conformation. Registered Paint Stallion. Contact Bill Clifford. GY9-2618. tfc3

● MISCELLANEOUS

FOUND: Baby Skunk at 1702 2nd Ave. Call OL5-4245 after 4 p.m. 1tc12

If you need garden plowed call Carlton Patterson, OL5-3105, prices reasonable. Also yard work evenings or Saturdays. tfc51

TREAT YOURSELF to delicious Hickory Smoked Bar-B-Q at SCOTTY'S BUCKBOARD BAR-B-Q, 2111 1st Ave. OL5-2951. 4tp7

FOR HOME DELIVERY and mail subscription to the Amarillo Daily News, Amarillo News-Globe and the Amarillo Globe-Times, call Sam Jolly OL5-2220. 16tf

CARD OF THANKS

We wish to express our sincere gratitude to our many friends for their thoughtfulness and devotion during the recent illness and death of our beloved Son and Brother.

The Canada Family

TOO LATE TO CLASSIFY

FOR RENT: Unfurnished duplex $50.00 Month. Water paid. 2304 6th Ave. DR 4-0296. 2tp12

CARD OF THANKS

We would like to thank all the people for their kindness, words of comfort, flowers, and food during our time of sorrow. May God bless you.

The Jack Sims Family 1tc12

CARD OF THANKS

I want to thank each of you for your visits, cards, flowers, for caring for the children, for helping with the house work and for the blood donors who donated blood during my recent stay in the hospital. A special thanks to the doctors and nurses for their excellent care. May God bless each of you.

Mrs. Jack Sims

LEGALS

ADVERTISEMENT FOR BIDS

The Commissioners Court of Randall County authorizes the advertisement for bids for the following:

Two new cars to be used by the Sheriff's Department, 1962 and 1963 Oldsmobiles to be traded-in.

Further information may be obtained by contacting Mr. L. S. Johnston, Sheriff, Randall County Courthouse, Canyon, Texas.

Bids will be received until Monday, June 29, 1964 at 2:00 p.m. at which time they will be opened and read before the Commissioners Court. The Commissioners Court reserves the right to reject any or all bids.

E. T. Cummings
County Auditor

2 tc 11

NOTICE OF BIDS

Bids will be received by Canyon Independent School District in the Supt. Office through Friday, June 26, 1964 on the following:

1949 Ford School Bus
1951 Chevrolet 2 Door Sedan

These vehicles may be seen at the bus garage at Junior High Building. The Canyon Independent School District reserves the right to refuse any or all bids.

2 tc 11

ADVERTISEMENT FOR BIDS

The Commissioners Court of Randall County authorizes the advertisement for bids for the following:

Machine for applying asphalt and gravel to roads in a single pass operation--moving forward--towed type with asphalt tank, leveling screw and agitator, 10 feet wide, complete.

Further specifications may be obtained by contacting a Randall County Commissioner.

Bids will be received until Monday, July 6, 1964, at 2:00 P.M. at which time they will be opened and read before the Commissioners Court. The Commissioners Court reserves the right to reject any or all bids.

E. T. Cummings
County Auditor

2TC-12

NOTICE TO BIDDERS

Sealed proposals for furnishing and installing approximately 7,100 LF of 6" and 8" water and sewer lines with miscellaneous items will be received by the City of Canyon, Texas, at the office of the City Manager, City Hall, Canyon, until 7:30 p.m., July 6, 1964.

Bidders must submit a bond of five (5%) percent of the total amount of the bid as a guarantee that the bidder will enter into the contract under the conditions set forth within ten days after notice of award of contract. The attention of bidders is called to the special provisions concerning minimum wage rates and hours of employment included in House Bill No. 115 of the Forty-fourth Legislature of the State of Texas. Compliance with the above Wage and Hour Bill is required.

The City reserves the right to reject any or all bids, to waive informalities and to accept the bid deemed to be the most advantageous to the City. All bids received after the above closing hour will be returned unopened.

Plans, specifications and contract documents may be inspected or obtained at the office of the City Manager, City Hall, Canyon, or at the office of McMorries & Associates, Route 1, Box 826, Amarillo, Texas, upon a deposit of Twenty ($20.00) Dollars. This deposit will be refunded to each actual bonafide bidder upon return of the documents.

CITY OF CANYON, TEXAS
By: Clarence Thompson, Mayor

2-TC-12

ADVERTISEMENT FOR BIDS

The Commissioners Court of Randall County authorizes the advertisement for bids for the following:

Motor grader, minimum weight - 23,000 pounds, minimum HP - 115, 13 x 24 - 10 ply tires, wide rims; with cab, heater, lights, windshield wiper, 14 foot moldboard with slide extension. Bid to include one used AD-4 Allis-Chalmers motor grader to be traded in.

Bids will be received until Monday, July 6, 1964, at 2:00 P. M. at which time they will be opened and read before the Commissioners Court. The Commissioners Court reserves the right to reject any or all bids.

E. T. Cummings
County Auditor

2TC-12

CITATION BY PUBLICATION

THE STATE OF TEXAS TO DeWAYNE LESLIE DEFEVER, Defendant, Greeting:

YOU ARE HEREBY COMMANDED to appear before the Honorable 47TH District Court of Randall County at the Courthouse thereof, in Canyon, Texas, by filing a written answer at or before 10 o'clock A.M. of the first Monday next after the expiration of forty-two days from the date of the issuance of this citation, same being the 3rd day of August A.D. 1964, to Plaintiff's Petition filed in said court, on the 11th day of March A.D. 1964, in this cause, numbered 6380 on the docket of said court and styled DORIS L. DeFever, Plaintiff, vs. DeWAYNE LESLIE DEFEVER, Defendant.

A brief statement of the nature of this suit is as follows, to-wit:

Plaintiff sues for a divorce on grounds of cruel treatment and for custody and support of the minor children of the parties hereto as is more fully shown by Plaintiff's petition on file in this suit.

If this citation is not served within ninety days after the date of its issuance, it shall be returned unserved.

The officer executing this writ shall promptly serve the same according to requirements of law, and the mandates hereof, and make due return as the law directs.

Issued and given under my hand and the seal of said court at Canyon, Randall County, Texas, this the 18th day of June, A.D. 1964.

Attest: Mavis Hill Clerk, 47th District Court of Randall County, Texas
By Betty Rogers, Deputy.

4 tc 12

ADVERTISEMENT FOR BIDS

The Commissioners Court of Randall County authorizes the advertisement for bids for three electric typewriters as follows:

One-with 13" writing line, impression selector, multiple copy control, changeable type styles, legal keyboard and type-style, carbon ribbon.

One-with 13" writing line, multiple copy control, impression selector.

One-with standard type, with either a standard carriage or an 11" carriage. This typewriter should be able to produce at least 6 carbon copies of material.

Bids will be received until Monday, July 6, 1964, at 2:00 P.M. at which time they will be opened and read before the Commissioners Court. The Commissioners Court reserves the right to reject any or all bids.

E. T. Cummings
County Auditor

2TC12

55 MODEL DODGE
4 SPEED
GOOD - CLEAN
$295
53 MODEL CHEV
$125.00
50 MODEL CHEV
$99.50
JESS FORD CO.

Miss Atkinson Given Luncheon

A luncheon honoring Miss Mayla Atkinson, bride-elect of Gary Ward of Dumas, was held at the Amarillo Club last Wednesday noon.

The luncheon honoring Miss Atkinson was hostessed by Dr. Leta Boswell and Mrs. J. M. White.

Guests for the occasion were Mrs. Strauss Atkinson, mother of the bride-elect, Miss Carolyn Gray, Mrs. Lee Foster, Mrs. Robert Jarrett, Mrs. Nolan Henson, Mrs. Dale Cain, Mrs. JoZach Byrd, and Mrs. Bernard Warren.

Dinner Given For O'Donald

S. O. O'Donald was the honoree at a father's day dinner and reunion in the Cecil O'Donald home last Sunday.

Seventy-five relatives and friends were present for the occasion including from Canyon, Rusty, Cecil and Dan O'Donald and families.

Out of town guests present were the Eston Breitling family from Tulia, Joe Bloodwell of Fort Worth, Mrs. Edith Smith and Mrs. Edna Purdue of Melrose, New Mexico, the Vachrel Ridley family of Belleview, New Mexico, the J. C. Cavanaughs of Amarillo; Mr. and Mrs. L. R. McCoy and children, Cathy and Arnold of Rialto, California and Mrs. L. D. Webb of Tucson, Arizona.

Lt. Stocker To Alabama

Lt. Earnest E. Stocker has received permanent duty station orders recently as an instructor pilot at Fort Rucker, Alabama.

Lt. Stocker, son of Mr. and Mrs. Earnest A. Stocker of Umbarger, graduated from Canyon High School and West Texas State University where he received a R.O.T.C. commission.

He is presently stationed at Fort Rucker where he is attending Fixed Wing Aviation School. Following graduation from the school in early September, Lt. Stocker and his wife will visit with relatives and friends during a 15 day leave.

Two Honored At Birthday Party

The Alathean Sunday School Class of the First Baptist Church in Happy honored Willie Butler and Novalene Toles with a birthday card party June 10th in the Nig Taylor home.

Present for the occasion were Lonas Wright, Vivian Wesley, Patty Wrenn, Jerry Holland, Lanelle Todd, Kate McManigal, Anna Mae McManigal, Myra Nell Culp, Evelyn Dowd, Ruby Vise, Maurine Allison, Helen LaDuke, Novalene Toles, Willie Butler, Sharol LaDuke, Kyle Todd, Nig Taylor and Leona McFarland, co-hostess.

Service For Mrs. Rayzor

Funeral services for Mrs. Ida Rayzor, sister of Mrs. Chester A. Pierle of Canyon, were conducted Tuesday afternoon in Hereford.

Mrs. Rayzor was a long-time resident of Hereford and the Panhandle. She was residing at Texas City at the time of her death.

She is survived by a daughter, Mrs. Charles Newell of Hereford, two daughters of Texas City, a son in Honolulu, and a son in Los Angeles, California.

Curtis Bulter Family Returns

Mr. and Mrs. Curtis Butler and children, Ricky, Steve, and NyVon, have returned from a vacation trip to points in Colorado.

They spent several days fishing at Williams Lake in the San Juan Mountains and "caught our limit every day" says Mrs. Butler.

The Butler family then visited with the Gilbert Davidsons in Pagosa Springs, Colorado. They also visited with the W. T. 'Taft' Reynolds and Jerry Reynolds families at Monte Vista, Colorado. The Reynolds are former residents of Canyon community.

Before returning to Canyon, the Butler family spent some time sightseeing at Colorado Springs, Colorado.

New Officers Named At MSC

Summer officers have been elected for the Methodist Student Center at West Texas State University.

Officers include Sharon Vance, president; Helen Barnett, worship; Elvis Sluder and Raymond Cline, fellowship; Mary Nitengale, foods; and Janet Safford, publicity.

Director of the student center is Charles Hastings.

Various activities are planned for each Friday evening, including roller skating, bowling and other recreation.

Mr. and Mrs. C. G. Pond and son, Ivan, have returned from a vacation trip to points in New Mexico, Texas and Mexico.

During the trip they visited in Ruidosa and Las Cruces, New Mexico; El Paso, Texas; and Juarez, Mexico.

Chamber Of Commerce Corner

With the profits in business becoming shorter each year; due to inflation, cut throat competition and other elements in our changing world; it is hard for a business man to keep from losing his temper. Anger pushes its way into business as it does into all human activity. Much of the time it destroys good relations and efficiency but it can be turned into a constructive force. By being aware that anger is a part of his personality and by understanding some of the ways to deal with it, a manager can reduce the harmful effects which anger can have on himself and his co-workers. A manager first should consider how and why his own anger rises, and how it can show up in situations involving other people.

Fundamentally, anger is hate. "Hate I consider as an internal sin," says former Marine Corps Commandant Gen. David M. Shoup. "And hate is closely associated with fear. I think fear breeds defeatism and that is a disease we cannot afford in this country---". The General is right in several respects. Hate is closely related to fear because impulses to aggression, or hate, are necessary for self defense. But anger can be self-defeating. Anger arises when a man feels he may be defeated, even if the feeling is so subtle that he is unaware of it. Every person has weak spots--situations which are more provoking for him than for others. And if you threaten a person he will automatically go on the defensive.

Mr. Harry Levinson, Ph. D. suggests several guidelines that can be helpful in managing anger:

1. Find out what's making you mad and direct your energies toward getting it under control. It is not unusual and is common for manager of business to have differences with others and it is better to talk to the people with whom they are angry and get the problem out in the open where it can be discussed and solved.

2. Be careful not to direct your anger against helpless targets. Some in business take there problems home with them and discharge their anger on their wives and children. Store clerks, public officials, waiters, maids, subordinates, children are frequent victims.

3. Understand that sometimes when people become angry at you they are not necessarily angry with you. If you are responsible for supervising people who are in such a vulnerable position, help them understand that one of their job hazards is the likelihood that customers or clients may at times become angry at them. Criticism of performance is not criticism of the person as a person. Although it is extremely difficult for people to keep these two ideas separate, unless they do they will have problems, for, no human relationship is free of criticism. Criticism is necessary precondition for growth, provided it is directed to the way a job is done and not to the person himself. Learn the details on how to do your job. The employer and employee may not understand each other.

4. Keep cool. When someone becomes openly angry with you, that is his problem, not yours. There is much truth to the saying, sticks and stones may break my bones but names will never hurt me. Words will not hurt you. If you are wrong, a simple apology and whatever amends are necessary are enough. Nothing reduces them to good manners as quickly as talking in a calm voice that you will not let yourself be attacked. When a man is victimized by others, it is often because he permits it or even unwittingly encourages it.

5. Another way in which becoming angry can be a step toward solving a problem is to channel the anger into competition. A man whose competitor gets ahead of him wastes his time just getting mad about it. But if his anger becomes a stimulus to finding competition advantages for his firm--in the form of products or services--then he has turned it to constructive use.

6. It's easy enough to know when you are clearly angry with someone. Much of the time we over control our angry feelings or turn them on ourselves. This makes a person a good candidate for illness or worse. He is like an automobile driver who is racing the motor with one foot and applying the brakes with the other. A man who constantly sits on his own emotions loses some of the anxiety, sparkle and initiative he could have if he let himself be more free. Keeping this feeling inside a person requires much of his energy and wears out body organs, causes headaches, internal disorders and so on.

7. When you are angry, your judgement is impaired and you are not likely to act constructively. The angry man is like the old fire horse which jumped into harness position the moment they heard the fire bell. A man cannot tell a false alarm from a real one until he has had a chance to take a good look at this situation--and some people, once aroused to defense, are never able to take a second look. They are too busy defending themselves by attacking.

These practical hints can help us to redirect our feelings of hostility into less destructive channels and help us all turn anger into an asset. Anger is a strong and primitive feeling. It is the source of tremendous energy. That energy can be dissipated in various forms of explosion, which inevitably results in harm to a person, to a group of individuals or to a business. Or it can be harnessed and converted into problem solving action. A fundamental task of every manager is to understand the origins, power and consequences of anger. Only then can he manage it sensibly.

We would all be happier if we could suit our tempers to any circumstances. I will close with this thought:

PEOPLE WHO FLY INTO A RAGE ALWAYS MAKE A BAD LANDING.

Charlie Donnell.

Mr. and Mrs. Wyle Hannah and son, Brian, were in Vernon last week to visit with his parents, Mr. and Mrs. Erskine Hannah.

They also attended the Vernon Rodeo, reported to be fourth largest in the United States.

CAWTHON SIGNS !
FOR
SIGN PAINTING
OR POSTERS
CALL
OL. 5-4738

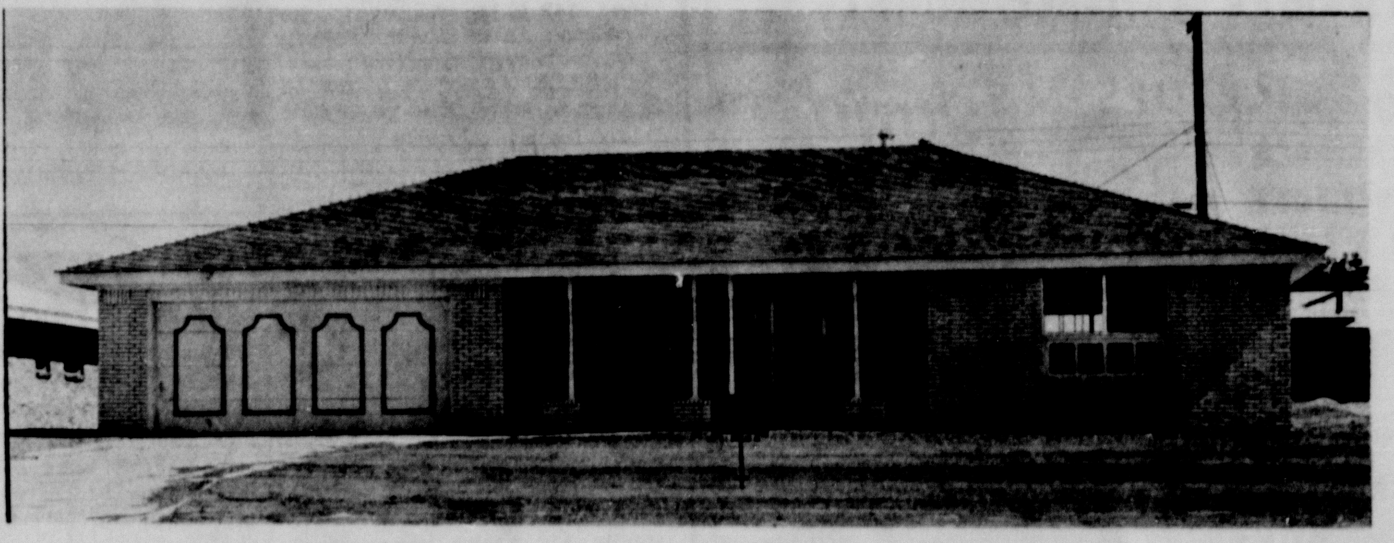

MASTER CRAFT HOMES
PRESENTS
"A NEW DIMENSION IN HAPPY LIVING"
YOU ARE CORDIALLY INVITED TO VISIT THE NEWEST
IN ELEGANCE OF DESIGN AND CONSTRUCTION.
OUR HOME COUNSELORS WILL BE PRESENT TO DISCUSS
THE MERITS OF THIS HOME OR TO ASSIST IN PLANNING
TO MEET YOUR OWN PERSONAL REQUIREMENTS.
SUNDAY
JUNE 28
FROM 1:30
1419 HILLCREST DRIVE IN HIDDEN VALLEY
THE BLACKWELL AGENCY
CANYON OL 5-4661 TEXAS

Youngsters Reading This Summer

"Books of all types are being checked out and read by our youth," says Mrs. Johnny Raymond, co-chairman of the Texas Readers Club.

Sponsored jointly by the Randall City-County Library and the Texas State Library Association, the reading club is a summer program designed especially for youth.

More than 100 students had enrolled for the reading club when it was opened on June 1, according to Mrs. Pierle, librarian. Several students have completed the quota of 12 books to receive state certificates in the non-competitive program later this summer.

Reading tables are provided at the library which is open from 2:00 until 5:00 p.m. daily. Students residing out-of-county are required to make a $3.00 deposit, which is refundable. There is no deposit for in-county students.

"True-fact books and the Newberry Award books seem to be the most popular books being called for," says Mrs. Raymond. A complete selection of books are available for the reading program, with several on loan from the state library.

Mrs. Raymond and Mrs. Roy Forehand are co-chairmen in charge of the special program with assistance from the librarian and library board.

Mrs. C. L. Hall and daughter, Noma Gay, of Houston are visiting this week with Mrs. Hall's mother, Mrs. Noma Clounch.

Mrs. Hall and daughter plan to spend several weeks before returning to Houston.

MRS. R. B. GIST, Sr. finds that decorating with shells requires a steady hand. Some of the shells she works with are not much larger than the head of a pin.

Mrs. Gist Collects Shells On Trips

BY ANN LANDER

Sea shells by the seashore, sea shells in the sea, but sea shells in Canyon?

Yes, and the home of Mrs. R. B. Gist, Sr., forms the beach for Canyon's seashells.

Mrs. Gist collects these brilliantly colored shells from all over the world. Although she bought some of them from various shell and rock shops along her many routes of travel, Mrs. Gist has spent much of her vacation time strolling over sandy beaches searching out the illusive little shells.

"I've only had a really active interest in collecting shells for a few years now, but I think my first interest started when I was five-years old," she said.

"My family and I," said Mrs. Gist, "took a trip to Matagorda Bay, when I was about five. I got a little bag of shells while I was there, but somehow on the trip home I managed to lose them.

"I don't know whether it's really true or not, but I tell everybody I got my first real interest in sea shells then."

"When I first started collecting them," said Mrs. Gist, "my husband wasn't very interested. However, now he's almost as much of an enthusiast as I am."

Mr. and Mrs. Gist travel a great deal. And now with a family interest in shell hunting the Gists plan many of their trips to areas which offer a variety of interesting specimen.

"Last year," said Mrs. Gist, "we went to Sanabel Island. It's a beautiful little island just across from Ft. Myers on the western coast of Florida. It's supposed to have the best collection of shells found in the United States. We didn't get to stay near long enough, though, so I hope we'll be able to go back soon."

Mrs. Gist not only collects these shells, she decorates with them.

"I started out by making a wall placque," said Mrs. Gist. "Then as we collected more and more shells, I started using them for different things. I cover bowls and make wall decorations and all sorts of things now."

"The most colorful shells are from Japan," said Mrs. Gist. "Most of the Japanese shells I ordered."

"My brother, Emmett LaRce lives in Tulia, and he collects shells too. He tries to get a variety of kinds, however. All I ever do is try to get the ones that I think are pretty. I collect just for fun," Mrs. Gist said.

"We enjoy traveling and seeing different places very much. It makes it especially nice to have something special to do when you get there. Besides that it's fun to wander around on the beaches looking for shells."

FREE REMOVAL
of DEAD STOCK
Canyon OL5-2261
Amarillo Collect
Diamond 9-2211
Amarillo Rendering Company

HALEY PRINTING & OFFICE SUPPLY
North Side of Square Dial OL 5-2201
CANYON, TEXAS
★ PRINTING Letterpress Offset
★ OFFICE SUPPLIES
★ STATIONERY
★ PHOTO ALBUMS
★ HALLMARK CARDS for any occasion
★ PARTY SUPPLIES
★ BRIDGE SUPPLIES
★ CHILDREN'S BOOKS
★ BIBLES
See us for ALL your Printing Needs

Homemakers Meet July 14

Canyon's Young Homemakers Club will have a program on "Canning and Freezing" at their July 14 meeting in the high school home economics department.

Present for last week's meeting were the Roger Dugans, Bill Dugans, James Bibles, Bob McCaslands, Bennie Abbotts, Fred Boones, Walter Cranmers, LeRoy Bauers, and Rodney Myrick.

Marilyn Prickett, home economist for Southwestern Public Service, presented the program on new 'small appliances' last Tuesday evening.

Former Residents Return To Canyon

Mrs. John Davis, retired Canyon schoolteacher, and her daughter, Mrs. Lillian Terrill, arrived in Canyon last Wednesday from Mojave, California.

Mrs. Terrill and Mrs. Davis, both former residents, have been living in Mojave since the death of Mr. Davis. Mrs. Terrill teaches in a kindergarten and owns their house there.

"We came through Arizona and New Mexico on our way here. We could hardly wait to get to Canyon where the wind and dirt wouldn't be blowing so bad," Mrs. Terrill laughed.

Unfortunately, last Wednesday was one of the more windy, sandy days for Canyon—and the two were greeted with practically the same weather they had been struggling with during the trip.

Mrs. Davis, who owns the large house at 310 8th Avenue where the two are staying until mid-July, formerly taught general math at Canyon High School and taught in country schools near here in earlier days.

When asked about Mojave, Mrs. Terrill described the California town, whose name means "Big Wind."

"Mojave is one of those planned cities," Mrs. Terrill explained. "They have a brand new high school. The climate is much like it is here in Canyon. It's desert, but the mountains are beautiful, and if we've had enough moisture in the summer the flowers are so pretty. The soil is rich."

Near Mojave are the Tehachapi mountains, the Golden Queen Mine, Tropico Mine and museum at Rosemond, and Edwards Air Force Base where jets are tested and a rocket site is located.

While Mrs. Terrill teaches at the kindergarten, Mrs. Davis spends her hours working in the Women's Missionary Union of the First Southern Baptist Church, or writing letters, embroidering, or doing work in the yard. This summer they are visiting here until mid-July when they will visit with relatives in Galveston before returning to California.

However, both Mrs. Davis and Mrs. Terrill plan to eventually settle down here in Canyon. "I enjoy living in California," Mrs. Davis said cheerfully, "but I was raised here in Canyon. We have friends there, but our old friends are here, you see."

MRS. JOHN DAVIS

Mrs. Davis, who taught in country schools near Canyon during most of her younger days and also taught in Canyon High School, has had many of Canyon's citizens in her classes. She also attended West Texas State during its era as a teacher's college.

Mrs. Terrill graduated from West Texas State with a major in piano and has taken many hours of art. She has taught art and has also entered shows with her own art work. Recently, Mrs. Terrill returned to the University to take graduate courses, including art courses from Dr. Emilio Caballero, head of the department, and Mrs. Faith-Helen Apperson, formerly Faith-Helen Faust.

J.F. Canada Rites Held

Funeral services were conducted Saturday morning for James F. (Joe) Canada, 45, who died Thursday in Amarillo.

Last rites were held in LaGrone Funeral Chapel, and burial followed in Dreamland Cemetery.

Rev. Julian C. Traweek, Jr., minister of Friendship Baptist Church of Amarillo, officiated.

Mr. Canada died in the Amarillo VA Hospital at 8:15 a.m. Thursday. He had been ill for several months.

He was born Oct. 7, 1918 in Parnell, Texas. He was raised in Canyon and attended Canyon schools. Mr. Canada married Jean Buchanan in Amarillo March 8, 1946. The couple resided at 906 S. Florida, Amarillo.

Mr. Canada was a trucker at McKnight Transfer and Storage in Amarillo. He was a member of the Baptist Church and was a veteran of World War II.

Survivors include his wife, Jean Buchanan Canada of Amarillo; two daughters, Marsha Elaine and Connie Jo of the home; one son, James, Jr.; his mother, Mrs. Martha Canada of Canyon; three brothers, Gerald of Clovis, New Mexico, Louis of Roswell, New Mexico, and J. B. of Great Falls, Montana, and two sisters, Mrs. Marvin McBroom and Mrs. Vernon (Mary) Ruggles, both of Canyon.

Services Are Conducted For C.E. Waugh

Funeral services were conducted June 5 for Charles Elmer Waugh of Goodman, Kansas, father of C. E. Waugh Jr., of Canyon.

Mr. Waugh died June 2 at the age of 79.

Services were conducted in the First Methodist Church of Sharon Springs, Kansas. Rev. W. H. Dillinger of Liberal and Rev. Merlin Norman of Sharon Springs officiated.

Survivors included his wife, Mabel, five daughters and six sons.

VARSITY
ALWAYS COOL INSIDE
THUR-FRI-SAT-SUN MON-TUES-WED
"BEST PICTURE OF THE YEAR!"
"BEST ACTOR!" Albert Finney "BEST DIRECTOR!" Tony Richardson
NEW YORK FILM CRITICS AWARD

ALBERT FINNEY / SUSANNAH YORK / HUGH GRIFFITH / EDITH EVANS / JOAN GREENWOOD in "TOM JONES"
DIANE CILENTO / GEORGE DEVINE / DAVID TOMLINSON / JOHN OSBORNE / TONY RICHARDSON
EASTMANCOLOR / A UNITED ARTISTS-LOPERT RELEASE
ADMISSION ADULTS $1.00
NO CHILDREN TICKETS SOLD

CANYON DRIVE-IN THEATER
ENJOY MOVIES UNDER THE STARS
FRIDAY -SATURDAY-SUNDAY

A UNIVERSAL PICTURE · A ROBERT B. RADNITZ PRODUCTION
ENTERTAINMENT FOR THE FAMILY

TAX NOTICE
Have you paid your 1963 State and County Taxes?
1963 Taxes that are not paid will become delinquent July 1, 1964 and at that time penalty and interest will increase from 7 1/2 % to 11%
Plus $1.00 Redemption Cost.
State and County Taxes Payable at County Court House
Bill Money
Randall County
Assessor-Collector

PORTRAIT OF AN ELECTRIC DRYER OWNER

Picture yourself with a modern electric clothes dryer. Whatever the weather, day or night, your electric clothes dryer is always ready for work — drying all your laundry quickly, safely, gently and economically. Cost is just a nickel a day for the average family and it saves you loads and loads of time and work. Clothes and linens dry fluffy and sweet-smelling — and there are no more trips to the clothes line.

WATCH AND WIN!
See a demonstration of a modern electric clothes dryer at your Reddy Kilowatt Dealer now, and if you're 21 or married and live in the area served by Southwestern Public Service Company, you may win the dryer you saw demonstrated.

The ELECTRIC Company
32-2

MATTIE BOURN shares a Lemon Cake recipe with our readers this week. Mrs. Bourn says "The hired hands bragged on my cooking for 35 years, so it must be fair."

Mrs. Mattie Bourn Calls Quilt - Making Her Hobby

Mrs. Mattie Bourn shares her favorite Lemon Cake Recipe with our readers this week.

Raised near Waco in South Texas, Mrs. Bourn was the oldest child in a family of 10. Her parents were stockmen-farmers in the county.

She became the bride of the late J. W. 'Wesley' Bourn on May 10, 1903.

The Bourn family moved to Randall County in the fall of 1929 and settled on a section of land one mile west of Canyon.

"It was back during the depression days," recalls Mrs. Bourn, mother of six. "I made all of the clothing for my children and for 35 years cooked three meals per day for harvest hands."

"Our farm home burned in 1935 and I lost a big box of new quilts which had never been used," she recalled.

One of Mrs. Bourn's main hobbies to occupy her time is the making of quilts for her children and grandchildren. She has made 15-20 quilts for each of her children.

"After the house burned we moved to Canyon and bought a home at 1214 5th Avenue," related Mrs. Bourn. She sold the home in 1958 and bought a house at 604 13th Street, where she now resides.

"I like to keep my hands busy making quilts, and sewing for the children," she says. Mrs. Bourn has six children including Mrs. Metz LaFollette at Seminole; Mrs. John McNeill at Arab, Alabama; Bill Bourn in Amarillo; and a son and two daughters in Canyon.

Her children living in Canyon are Marguerite Strain, who is employed at City Hall; Jennie Burrus who resides 4 miles northwest of the city; and Ed Bourn who is a custom farmer in the community.

"I have 16 grandchildren and 12 great grandchildren," said Mrs. Bourn with pride. She raised one grandchild, Sue Jennings, who lives in San Antonio. Mrs. Jennings' daughter, Patricia, is currently spending several weeks summer vacation with her great-grandmother.

"I don't do much cooking now, but for about 35 years hired hands and my children bragged on my cooking so it must be pretty fair," laughed Mrs. Bourn.

Her Lemon Cake Recipe follows:

1 box white cake mix
3/4 cup corn oil
4 eggs
1 Tbsp. lemon extract

Dissolve: 1 pkg. lemon jello
1 cup hot water

Blend cake mix with corn oil, eggs, extract and blend in jello liquid last. (Instant lemon pudding may be substituted for jello.)

Bake at 350 degrees for 35-40 minutes until done.

Frost while hot with a filling made of:

1/4 cup butter
1 cup brown sugar
4 Tbsp. lemon juice

"The secret of the cake is to top with the frosting while still hot," says Mrs. Bourn.

Palo Duro Sign Is A Big Project

Sign painting has become a major production for Chamber of Commerce President Charles Donnell.

Donnell is working on a 13-foot high, 32-foot wide sign advertising Palo Duro State Park. The sign includes a painting of Lighthouse Rock, done in natural colors, and large blue block lettering emphasized with pink luminous paint reading "Palo Duro State Park".

Other lettering will read "12 miles east-information here" and "world's most colorful canyon". The sign is located at the junction of Highway 87 and Fourth Avenue.

Smaller signs are also being made and hung along light poles on Highway 87 by Donnell. The signs advertise Buffalo Lake, Panhandle-Plains Historical Museum, West Texas State University and Palo Duro State Park. Other signs will be for promotion of Canyon's businesses.

"We would like to have signs for every light pole in Canyon", Donnell said. "There are 103 light poles; that means we would need 206 signs. Right now we are concentrating on getting signs up along the highway."

Hud Prichard Reassigned

Lt. Col. Artist H. 'Hud' Prichard, Jr. has been reassigned to the Strategic Air Command's 28th Aerospace Wing at Ellsworth AFB, S. C.

Prichard, son of Mr. and Mrs. A. H. Prichard of Canyon, received his bachelor of journalism degree from the University of Texas.

Raillard New CCA President

Raymond Raillard was reelected president of the Canyon Community Concert Association at a recent meeting of board members.

Mrs. Glenn W. Dowlen was named vice president of the organization and Mrs. Mary Bonnie will serve as secretary.

Other officers include Mrs. O. G. Eckhart, treasurer, Mrs. J. M. White, dinner chairman, and Mrs. Joe Findley, campaign chairman.

The annual membership drive will be held the week of Sept. 14-27. A kick-off dinner will be held Monday, Sept. 14.

Membership renewal campaign will be held the week before the regular drive.

Mrs. Peggy Blackburn, representative of Columbia Artists, visited with the board of directors at a meeting last week.

Mr. and Mrs. Gordon Downing leave Canyon today for New York, where they will fly to London. Downing will then go to Jerusalem for five weeks of study in the Holy Land on a scholarship awarded by New York University. Mrs. Downing will go to Madrid, Spain, for four weeks' study at the University of Madrid.

SPECIALS GOOD THURSDAY, FRIDAY, & SATURDAY JUNE 25, 26 & 27

USDA GOOD
CHUCK ROAST LB 35¢

USDA GOOD
ROAST LB 49¢

FLAVORWRIGHT
BACON 2 LBS 89¢

PINKNEY
FRANKS 3 LBS 99¢

EXTRA LEAN
GROUND CHUCK LB 59¢

CLOVERLAKE DAIRY SPECIALS

CLOVERLAKE
ICE CREAM 1/2 GAL 69¢

DIP'N CHIP 25¢

BUTTERMILK 1/2 GAL 39¢

CHOCOLATE
MILK QT. 25¢

COTTAGE CHEESE 2 LBS 49¢

HAM SANDWICHES
10¢ EACH
SOLD SATURDAY ONLY

WHIPPING CREAM 1/2 PT 35¢

SALAD DRESSING SHURFINE QT. 39¢

SHURFINE
LUNCHEON MEAT 12 OZ 3/$1

SHURFINE
CATSUP 20 OZ BOTTLE 4/$1

SHURFINE DIZZY DOLLAR DAY SPECIALS

SHURFINE ASPARAGUS SPRS. ALL GR. CUT 300 ----- 4/$1
SHURFINE SLICED BEETS 303 ----- 7/$1
SHURFINE CAKE MIXES ASST'D FLAVS. 19 OZ ----- 4/$1
ENERGY CHARCOAL 10 LBS ----- $ 49
SHURFRESH CHEESE SPREAD 2 LBS ----- $. 69
SHURFINE INSTANT COFFEE 6 OZ ----- $ 89
SHURFINE CORN GOLDEN CS OR WK 303 ----- 7/$1
SHURFINE CORN MEAL-WHITE 5 LBS ----- $.33
SHURFINE FLOUR-PAPER BAG 10 LBS ----- $ 75
SHURFINE GR. BEANS WHOLE 2 SV. 303 ----- 4/$1
SHURFINE FROZEN LEMONADE 6 OZ ----- 8/$1
SHURFINE ELBO MACARONI 2 LBS ----- $.39
SHURFINE MILK TALL CAN ----- 8/$1
SHURFINE MUSTARD 16 OZ ----- $.19
SOFLIN ASST'D NAPKINS 200 ----- $. 29
SHURFRESH OIL 24 OZ ----- 2/$ 59
SHURFINE THR STUFF MANZ OLIVES 7 1/2 OZ ----- 2/$ 89
SHURFRESH ORANGE SLICES 2 LBS ----- $. 39
SHURFINE PICKLES H-BURG. SLI. DILLS 16 OZ ----- 4/$1
SHURFINE PINEAPPLE-GRAPEFRUIT DRINK 46OZ -- 3/$1
SHURFINE PINEAPPLE-ORANGE DRINK 46 OZ ----- 3/$1
SHURFINE POP ASST'D FLAVS. 12 OZ ----- 13/$1
SHURFINE PORK AND BEANS 300 ----- 9/$1
SHURFINE STRAWBERRY PRESERVES 18 OZ ----- 2/$ 79
SHURFINE SPINACH 303 ----- 6/$1
SHURFINE TOMATOES STEWED 303 ----- 5/$1
SHURFINE VIENNA SAUSAGE 4 OZ ----- 5/$1
SHURFINE POTTED MEAT 3 1/2 OZ ----- 5/$ 49

SHURFINE
TUNA
CHUNK STYLE FLAT CAN
4/$1

SHURFINE FR. PAC PAK.
CUCUMBER CHIPS
16 OZ 4/$1

FROZEN BLUE PLATE
SHRIMP BREADED 10 OZ 49¢

SCHILLING
BLACK PEPPER 4 OZ 33¢

FOLGERS
COFFEE 3 LBS $2.35

SHURFRESH
MARGARINE
1 LB
6/$1

LEMONS
2 LBS. 25¢

SANTA ROSN
PLUMS LB. 29¢

GREEN
ONIONS BUNCH 5¢

YELLOW
SQUASH 2 LB. 15¢

TAYLOR & SONS
FOODS
YOUR HOME TOWN BOYS
CASH AND $AVE
LOW, LOW EVERYDAY SHELF PRICES
PLUS S & H GREEN STAMPS

INDEPENDENCE DAY

CONTEST

$10.00 FIRST PRIZE

$5.00 SECOND PRIZE

AGES 10 THROUGH 16

IN 100 WORDS OR LESS JUST TELL US

WHAT INDEPENDENCE DAY

MEANS TO **YOU**

CONTEST RULES

1. ALL ENTRIES MUST BE IN THE NEWS OFFICE NOT LATER THAN 6 P.M. FRIDAY JULY 3.
2. ALL ENTRANTS MUST BE AGE 10 THROUGH 16.
3. ALL ENTRIES MUST BEAR THE NAME OF THE ENTRANT, PARENTS NAME, ADDRESS & PHONE.
4. THE DECISION OF THE JUDGES WILL BE FINAL & ALL ENTRIES BECOME THE PROPERTY OF THE CANYON NEWS.

1776

1776

SOUTHWESTERN PUBLIC SERVICE COMPANY	WARREN'S STORE HOURS 8:00 AM TO 5:30 PM	RANDALL COUNTY ABSTRACT	COLE & MOORE SERVICE
SCOTTY'S BUCKBOARD BAR-B-Q	LAGRONE INSURANCE	FIRST NATIONAL BANK MEMBER FDIC	Thompson's of CANYON, INC. Since 1908 3 stores in ! GIFT SHOP • FURNITURE • HARDWARE
BURROW LUMBER COMPANY	LAGRONE APPLIANCE MAYTAG PHILCO	KENTON KNORPP YOUR BORDEN DISTRIBUTOR	B. C. TAYLOR SERVICE
CANYON CREDIT UNION	CHRISTOPHER REAL ESTATE	FARMER'S ELEVATOR COMPANY INC.	The CANYON NEWS
BUFFALO BOOK STORE & COFFEE SHOP	CONSUMER'S FUEL ASSN. ELEVATOR	HALEY PRINTING & OFFICE SUPPLY	RADIO APPLIANCE "YOUR COLOR T.V. HEADQUARTERS"
BRASHER OIL CO. "YOUR PHILLIPS 66 JOBBER"	DAIRY FREEZE	IMPERIAL CHEVROLET COMPANY	CANYON BOWL SOFSPRA CAR WASH EDDIE'S USED CARS
CANYON GLASS & TRIM	COOPER'S MARKET	THE PHARMACY	RAR HOMES

Girl Scout House Sold

The Canyon Girl Scout House has been sold, according to an announcement made this week by Mrs. Charles R. Nester, council president.

Proceeds from the sale of the building will be applied to the new Girl Scout Building fund. The building was bought by the Randall County Sheriff's Posse and will be moved to the arena, east of town, as headquarters.

"We still have for sale a one bedroom building at 1605 3rd Avenue," said Mrs. Nester. The main scout building will be moved this week and plans are underway to begin construction of the new scout building when the smaller building has been sold and moved.

David Hughes is in Dallas this week visiting with his grandmother, Mrs. J. E. Hughes.

David is the son of Mr. and Mrs. Jack Hughes of Canyon.

Chamber Of Commerce Corner

We on the chamber of commerce board are working for the businessman and have a work program designed to make every effort to make this a better community in which to live and make a living. Only the individual can make himself a better manager and build up his business. The word THINK is really abused this day and time and I guess maybe its worrying about things that the average person can't control. Some try to think, some don't have time to think, and others are only thinking of today. Then there are others who let someone else do their thinking. I know some who are thinking about greener pastures on the other side of the fence. Maybe there is too much thinking these days by those who are not qualified to think. Anyway the experts say that you can think your way to success.

I read an article recently about thinking your way to success and will pass it on to you hoping that someone will benefit from it. We are told that in the future you'll have more time to do more creative thinking about your business. At least that's the widely held opinion of many specialists who tell us about changes in the techniques of managing a business. The specialists believe the day is near when the computer and other modern aids will relieve managers of routine, time nibbling chores and give them more hours for non-confining attack on various challenges. If we are going to have more time, will we use it properly? Are we even now doing the best possible job of thinking? Do we really know how to think? Are we spending too much time thinking about other things and really trying to make a success of our own business.

The experts tell us that the possession of certain fundamental tools are necessary to do proper thinking--some are mental and some environmental. Among the tools are these: 1. Intelligence, 2. A system of thinking, 3. A Goal, 4. Access to information and 5. A climate favorable to thought. We are told that if a man has these five things, time contributes to the effectiveness of his thinking. But if one or more of the elements is lacking, he may waste money and damage self confidence.

1. INTELLIGENCE. We who are running a business are supposed to have intelligence; but while the ability to think and I.Q. usually go together. Many intelligent managers are actually inefficient, ineffective thinkers. Some depend on hunches while others ignore or twist facts. Others may be brilliant in their own field but unable to shake off mental habits when they apply themselves to general problems. In another category we have the doers who make things happen but can't slow down long enough to weigh and project conclusions.

2. A SYSTEM OF THINKING. Many try to justify their failure to solve problems by saying, "I didn't have time." A system of learning how to think is suggested. The first step, is to take an objective look at your deficiancies as a thinker. Unless you recognize these, they will forever cause you trouble. Step two is to set aside 15 minutes a day to review the previous day's events, analyze what you might have done better. The third step is to get into the habit, when you face a problem, of writing down everything you know about it and various ways of solving it. The first step is to learn to do the same thing in your head, without pencil and paper. This is summed up by not over-generalizing, not becoming too orderly, exchange views with other people and don't hurry your thinking.

3. A GOAL. The third tool for thinking your way to success is having a goal to work for. The goal might be "How can you improve your business every year. The thinking businessman creates problems to be solved as contrasted with merely solving problems that arise in the normal course of business. Then he develops a plan and implements the plan with people. The more time devoted to this kind of creative thinking the faster business will grow.

4. ACCESS TO INFORMATION. The fourth tool to thinking effectively is having access to information. If thinking is to be productive, we need facts or reference points. The cost of items, freight and other overhead expenses are necessary to everyone in business.

5. CLIMATE FAVORABLE TO THOUGHT. The fifth and final tool for thinking effectively is a climate favorable to thought. When you ask men of respected thinking ability when and where they do their best thinking, you get a variety of answers. On the morning bus. Flying. When reading. In bed. And so on. Such answers indicate that, like time, physical surroundings are not essential to effective thought. But the climate and way of life of a company or business are. For example, a firm that is harassed or a head who won't delegate authority and insists on being involved in every company action does not encourage thinking by individuals. Neither does a business headed by a tyrant. Other blocks to thought are strong company traditions and rigid roles. There are many things about a business that can stimulate thinking. Some of these are an air of venture, an urgency to go forward. A spirit of fun, a rewarding incentive system. All will need encouragement and the assurance that there is as much of a reward for productive thinking as there is for productive doing.

Anyway, a little constructive rather than destructive thinking would help the whole country. And so men think they are mentally active because they keep jumping to conclusions. Experience comes from poor judgement, and good judgement comes from experience. The most costly thing about experience is acquiring it--and the hardest thing is to make it return a profit. We want the businessman to make a profit so that he will continue to live here and be a stockholder at this community.

I will close with this thought, "If you would achieve a high success, you must think for yourself."

Charles Donnell

A warm welcome awaits you at the....

FIRST PRESBYTERIAN CHURCH

Fifth Avenue at Fourteenth Street

Canyon, Texas

SUNDAY CHURCH SCHOOL 9:45 A. M.

DIVINE SERVICE 11:00 A. M.

Junior, Junior High and Senior High Youth Fellowships, 6:30 PM

John Lars Hamerson, Minister

Mr. and Mrs. Weldon Bright, left, talk with Mrs. C. A. Murray at a coffee for the Brights Friday afternoon. The Brights are from Scottsdale, Arizona and discussed Republican Barry Goldwater at the coffee. Both Mr. and Mrs. Bright are active in the Goldwater campaign.

U.S. Flag Contracts Available

United States flags will be on display throughout 1964 and early 1965 as members of the Canyon Junior Chamber of Commerce produce contracts for flag display service.

"We're hoping for 100 per cent participation this year among the businessmen," says Allen Parson, chairman. Approximately 85 per cent of all Canyon businesses were on contract with the club during 1963.

Flags will be displayed on all national holidays, homecoming events at West Texas State University, and for three days during the 75th anniversary celebration of Randall County.

The Jaycee sponsored project includes the display and removal of flags on holidays for a renewal fee of $10.00. First year contracts are $12.00 which includes the mounting of a pole bracket or street hole mount according to Parson.

Additional information and contracts are available through Allen Parson, project chairman, or Richard Pruett, Jaycee president.

Summer Day Camp Ends With Skits

Summer-day-camp for Girl Scouts and Brownies was concluded last Friday afternoon with a program of progress presented by the 130 girls who attended the week of camp sessions.

"We had a large group of parents present for the program," said Mrs. Charles R. Nester, council chairman.

The program included skits, musical numbers, and displays of crafts, handiwork and original items which were made by the girls last week under the supervision of older Girl Scouts, and sponsors.

"Outer Space" was the theme for the five day annual summer camp which was held at the Dale Martin ranch, east of town. An overnight camp out was held Thursday night for the older girls who served as program aides during the camp.

Mrs. Charles R. Nester was camp director with Mrs. Alfred Daniel as co-director and Mrs. Billy Hill as camp nurse.

Jarnigan Wins Paid Vacation

Mr. and Mrs. Clark Jarnigan leave today, Thursday, by plane on an all-expense paid vacation in Colorado Springs.

Jarnigan's total sales of Southland Life Insurance qualified him and his wife for the company-sponsored trip.

The Jarnigans plan to return Sunday night.

Buying? Selling? Use the classified advertising pages of The Canyon News. Telephone OL 5-2141.

You Are Invited

SUNDAY

Bible School ---9:30 AM

Worship ---10:15 AM

Evening Worship ---6:00 PM

WEDNESDAY

Ladies Bible Class------9:30AM

Devotional----- 7:30PM

Radio Station KCAN(1550) -- Daily 9:00

CENTRAL CHURCH OF CHRIST

4th Avenue at 21st Street

Ricky Warren Hit By Car

Ricky Warren, youngest son of Mr. and Mrs. Bernard Warren, suffered an arm injury and several other minor injuries last Monday afternoon.

The mishap occurred when Ricky's brother John accidently ran over him with a station wagon while the boys were at the family farm 25 miles south of Canyon.

It will take approximately two weeks for the arm to heal, according to Mrs. Warren.

CLOSEOUT! To make room for 1965 models! HURRY!

lowest price ever

FOR THIS 1964 FRIGIDAIRE WASHER!

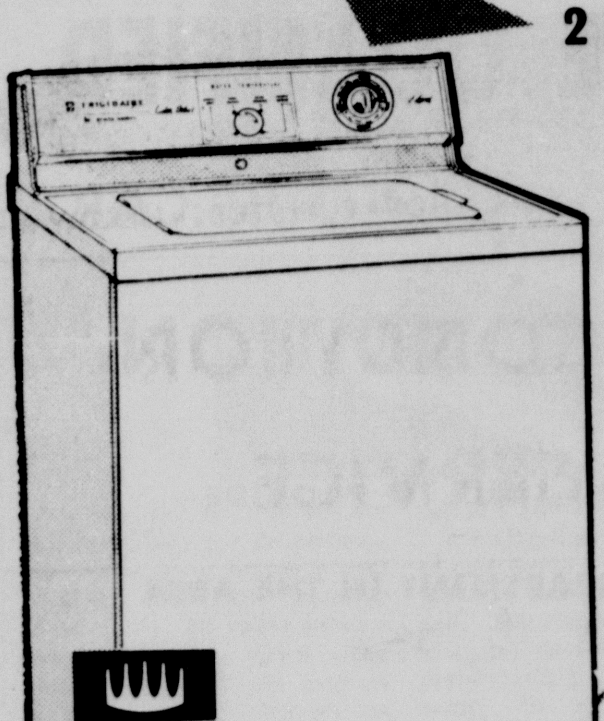

2 SPEEDS MEAN EXTRA CARE FOR DELICATES, WASH & WEAR!

- Action Zone washing helps get big family loads really clean!
- Fresh running water rinsing.
- No lint traps to clean! Automatic lint disposal, too!

$198 W/T

Model WCDA-64 4 colors or white

Automatic Soak Cycle!

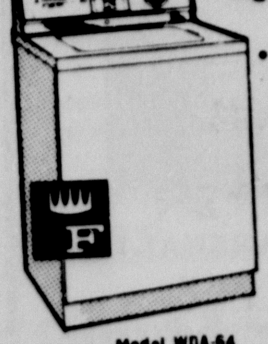

- Fresh running water rinsing. No lint traps to clean!
- Soaks automatically!
- Spins extra dry!

$188 W/T

Model WDA-64 Choice of colors!

FRIGIDAIRE DRYER "THINKS" FOR YOU!

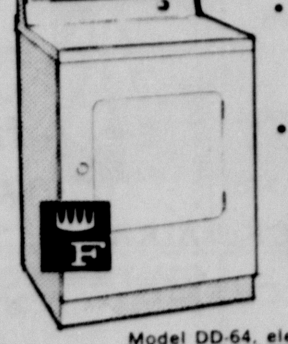

- Automatic Dry shuts off automatically when clothes are just-right dry.
- Timed drying, too!

$158 W/T

Model DD-64, electric 4 colors or white

ANDERSON APPLIANCE

1515 4th AVE CANYON

"WE ARE JUST THRILLED WITH OUR NEW CASTLE WALL FENCE. IT HAS ADDED MUCH MORE THAN THE PURCHASE PRICE TO THE VALUE OF OUR PROPERTY" SAYS MR. & MRS. ROSCOE RICHARDSON OF 2903 CONNER DRIVE CANYON.

DRIVE BY & SEE FOR YOURSELF.

4 BEAUTIFUL COLORS UNLIMITED DESIGNS

LASTS A LIFETIME

NO PAINTING · NO PEALING · NO WARPING · NO CRACKING

NO MAINTENANCE · EASY FINANCING · FAST ERECTION

GLAMOUR, CHARM, ECONOMY...

Castle Wall offers elegant new beauty, on even the tightest of budgets, with all the permanence of concrete! Castle Wall not only enhances property value, but contains fire-safe and sound insulating qualities. Castle Wall is available in four delightful decorator colors especially chosen for their ability to harmonize with any style of architecture or finish used in this area. The beautiful pastel colors are not just surface colors; Castle Wall Block is colored clear through.

ENGINEERED WALL...

Castle Wall is designed for our extreme temperature ranges, soil conditions and high winds. Years of concrete know-how and research have gone into Castle Wall, so you can have a fence, at a reasonable price, that will not crack and will need no maintenance. Concrete actually gains strength with age. When you invest in a fence, make sure your investment is a solid one. Your first cost is your last cost. Castle Wall is designed to last a lifetime. Mail the coupon below or call DR 3-4206.

FREE

MAIL THIS COUPON TODAY

☐ PLEASE SEND FREE COLOR BROCHURE ON CASTLE WALL & OUTDOOR LIVING

☐ I WOULD LIKE A FREE ESTIMATE FOR CASTLE WALL FOR MY YARD — NO OBLIGATION OF COURSE

NAME ____

ADDRESS ____

CITY ____

CASTLE WALL BLOCK FENCE

P. O. BOX 9026 · DR 3-4206 · AMARILLO, TEXAS

CROWE-GULDE

BOX 297 · 2101 N. THIRD AVE. · OL 5-2826 · CANYON, TEXAS

Local FHA Girls At Workshop

Doris Smith, Gayle Rea, Nancy Hicks and Mrs. Clara Long, sponsor, returned last Thursday from an Area I FHA Leadership Workshop.

"FHA, Geared to Future Leadership" was the theme for the workshop held at Texas Technological College in Lubbock. The three day workshop included planning sessions for area activities next year, and leadership training for local chapter and area officers in the Future Homemakers of America program.

Miss Hicks, of the Canyon High School FHA chapter, was recently elected FHA state president and was in charge of the president's workshop.

Miss Rea, incoming area 2nd vice president, led the area vice presidents in FHA degree work.

Miss Smith, outgoing 5th vice president of the area, led the public relations-news workshop at the three-day meet.

Mrs. Long, FHA sponsor, reports that "the Canyon girls felt the workshop needs to be initiated as an annual training ground for FHA leaders in local clubs".

WT Teacher At SUI Workshop

Leon Trekell, professor at West Texas State University, is one of 83 teachers of business subjects attending a professional workshop in business education in Iowa.

The week-long workshop is sponsored by the State University of Iowa, and stresses the critical issues on the teaching of business subjects in high school and college.

Burned Victim Recovering After Accident

D. B. Holland, 86, who was seriously burned in an accident at his home last week is reported in fair condition at Neblett Hospital and Clinic this week.

Holland received severe burns mostly on the right hip, right arm, and stomach areas. He was rushed to Neblett Hospital by his daughter, Mrs. Mike Adams, and her husband who occupy an upstairs apartment at 1312 4th Avenue.

Cause of the accidental fire was undetermined.

Relatives living in Canyon include his daughters, Pat Holland and Mrs. Mike Adams. He has a son, Bob, who lives in Plainview.

WELCOME
TO THE TREAT OF YOUR LIFE
TASTE TEMPTING
HICKORY SMOKED BAR-B-Q
DELICIOUS SANDWICHES
OR BY THE POUND
OPEN 6 DAYS PER WEEK
10 A.M. TO 9 P.M.
(CLOSED SUNDAYS)
SCOTTY'S BUCKBOARD
BAR-B-Q
OL 5-2951 OL 5-2951
2111 1ST AVE.

SNAKE EGGS are being incubated in an aquarium by Sandy Hair, left, who caught a prairie racer at Tierra Blanca Creek with assistance from Lynn Salmon, right. Hair, son of Mr. and Mrs. Carl Eugene Hair, is using the snake and eggs as a project in Boy Scouting. Salmon is the son of Mr. and Mrs. Marvin Salmon.

Boys Get Snake, 13 Eggs Result

Snakes...one, two, thirteen snake eggs!

Sandy Hair and Lynn Salmon, Boy Scouts of Troop 66, spent last Tuesday afternoon at Tierra Blanca creek where they caught a prairie racer snake.

"We guided the snake into a tow-sack with a stick," says Sandy, son of Mr. and Mrs. Carl Eugene Hair of Canyon. Prairie racer snakes, commonly known for speed, are non-poisonous.

The two boys, brought the snake to the Hair home about 3 p.m. Tuesday afternoon. Mrs. Hair reported the snake had hatched one egg by late Tuesday evening and at noon Wednesday a total of 13 white shelled bantam-sized eggs had been hatched.

"We didn't have any idea how to incubate the eggs or anything," said Sandy. "So we called Dr. Charles E. Wright at the college and he suggested using a fish aquarium."

An aquarium filled with post shavings and sand is the current home of the snake eggs until they are hatched in about two weeks. The acquarium must be kept in a cool place with adequate moisture in order for the eggs to hatch.

"The snake is reported to live for at least two weeks without food," said Mrs. Hair who is attempting to acquire mice, insects, and worms which the snake feeds on in its natural habitat. The mother snake is being kept in a screenwire topped cardboard box.

"I'm working on my reptile merit badge in boy scouting," said Hair, "and the snake and eggs will be first hand information for my project."

Jack Barnard Home Scene Of Meeting

"Recovery of Family Life" was reviewed at a meeting of Canyon Home Demonstration Club last Friday morning in the Jack Barnard home.

The book review was given by Mrs. Earl Hadley and Mrs. O. V. Weldert.

Plans for the club's annual picnic were made at the meeting. The picnic will be held July 17 at 7 p.m. in Conner Park.

The club this week sponsored the concession booth at the Lion's Club Carnival Wednesday night.

Present for the meeting were Mesdames E. L. Hardaway, H. C. Adcock, Bill Money, Ed Kuehn, Jack Parsons, Earl Hadley, O. V. Weldert, and Jack Barnard.

Calvary VBS Graduates 141

Vacation Bible School graduation ceremonies for 141 students was held Friday evening at Calvary Baptist Church with numerous parents, friends, and relatives attending.

An open house tour and reception preceded the 8 p.m. program. Rev. Jack Boyett, pastor and superintendent, presided during the evening program as certificates were awarded to the students by their department heads.

Bible School personnel included Mrs. James Reynolds, associate principal and secretary; Marilee Self, music leader; Jelene Woodward, pianist; Mrs. Wayne Wilcox, refreshment chairman; and department superintendents, Mrs. D. C. Lindley, Intermediate I; Jan Brown, Junior II; Rena Mae Reese, Primary; Mrs. O. C. Free, Beginners, Ruth Bednorz, Nursery IV; and Dorothy Floyd, Nursery.

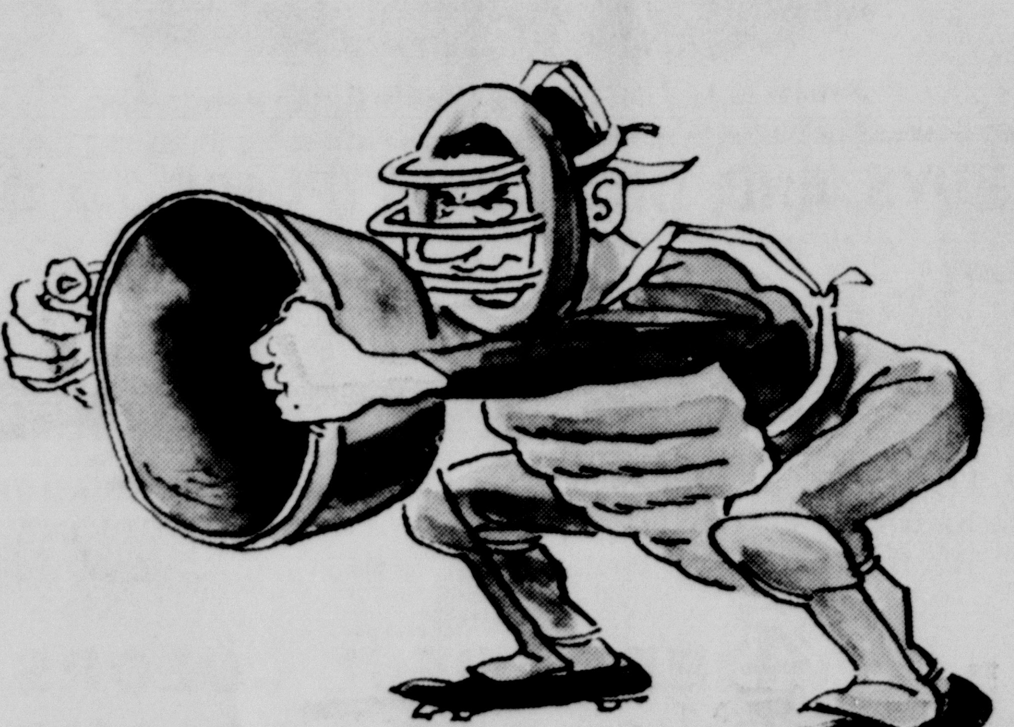

DON'T MISS

SHAMROCK NITROMITE 82.2% NITROGEN

Wouldn't it be a shame not to get all the profit you can from this year's crop. If your young plants don't now have all the nitrogen they need, you're liable to miss the big end of the profit. A side dress of Nitromite, Shamrock's anhydrous ammonia, is the sure way to get the maximum yield. Considering how little it costs compared to the extra yield it's a mighty shrewd investment. Call or come in soon.

TAYLOR-EVANS
FARM STORE
CANYON DAWN BUSHLAND
A PRODUCT OF THE SHAMROCK OIL AND GAS CORPORATION

Agents Stop In Canyon During Tour

Twelve County agricultural agents visited in Canyon Saturday and Sunday as part of a three-week tour studying the nation's agriculture.

Randall County Agent John Brazzil was in charge of the tour group Sunday during a brief visit to the Panhandle-Plains Historical Museum and Palo Duro State Park.

Jack Hughes of the West Texas State University geology department, explained various exhibits of the museum and allowed the agents to conduct their own tour through the museum.

"The men also visited Palo Duro Park but had time just to stop at the top of the canyon and make photographs," Brazzil said. "They had driven several thousand miles since the tour began and they needed to be in Hereford Sunday afternoon."

Saturday's main stop in Randall County was a visit to Erwin's Greenhouses, Incorporated, located north of Canyon, according to Brazzil.

Members of the tour group included tour leader Sam Cartner, Newland, North Carolina; assistant leader Samual B. Kent, Morgantown, Kentucky; Robert Reynolds, Geneva, Alabama; John I. Coley, Newport, Arkansas; Bernard H. Clark, Quincy, Florida; Tom C. Hodges, Elberton, Georgia; Edward Burleigh, Plaquemine, Louisiana; Durwood W. Morgan, Ripley, Mississippi; Vince Raaf, Linn, Missouri; Jesse M. Barbee, Holdenville, Oklahoma; Frank L. Brown, Waynesboro, Tennessee; and Edgar Weaver, Hempstead, Texas.

Visiting in the Earl Miller home during the weekend were their daughter and son-in-law, Mr. and Mrs. Bill Watson, and sons, Lynn, Ricky and Gaylon, from San Angelo.

Marshall's Horses Win

Quarterhorses owned by the Fred Marshalls of Canyon and their grandson, Jim, took trophies and ribbons in a Quarterhorse Show sponsored by the Earth Roping Club last weekend.

Lee's Lady Clegg, a 1963 filly owned by Jim Marshall, took first place in a class of 16. Ima King Lee, a 1963 filly, took third place in the same classification.

King Lee's Blondie took first in a class of thirteen. The 1962 stallion is owned by the Fred Marshalls.

Poco Del's Buck, a 1961 stallion, was judged second in a class of 12. King Lee's Dunnie, a 1963 stud colt, took third in a class of 14.

The Marshall's entries were from the Marshall Ranch at Arch, New Mexico.

Dr. Burwell Southern, Optometrist
1410 4TH AVE. OL 5-2312
Panhandle
Optometric Association

YOU MAY SAVE BIG MONEY ON 3 OCCASIONS
BY INSURING YOUR CAR, HOME, OR BUSINESS
THROUGH A MAN WHO DISPLAYS THIS SEAL
YOUR Independent Insurance AGENT

1. WHEN YOU BUY A POLICY
AN INDEPENDENT AGENT IS FREE TO SELECT THE BEST POLICIES FROM SEVERAL STRONG, RELIABLE INSURANCE COMPANIES. HE CAN MAKE SURE THAT YOU GET THE RIGHT KIND OF INSURANCE FOR YOUR INDIVIDUAL SITUATION AT THE BEST PRICE.

2. WHEN YOU HAVE A LOSS
AN INDEPENDENT AGENT IS FREE TO BE ON YOUR SIDE IN DEALING WITH THE INSURANCE COMPANY. HE USES HIS SKILL, KNOWLEDGE, AND INDEPENDENT POSITION TO MAKE SURE YOU ARE PAID NOT ONLY PROMPTLY BUT FAIRLY AS WELL. HE MAKES NO CHARGE FOR THESE SERVICES

3. ANY TIME IN BETWEEN
AN INDEPENDENT AGENT KEEPS YOUR COVERAGE UP-TO-DATE WITH THE COST OF REPLACING YOUR HOME OR BUSINESS....AND INFORMS YOU ABOUT NEW POLICIES. YOU WON'T LOSE BIG MONEY BECAUSE OF INSUFFICIENT INSURANCE OR INCOMPLETE KNOWLEDGE.
AS YOUR LOCAL INDEPENDENT AGENTS, WE'LL BE HAPPY TO GIVE YOU THE BIG DIFFERENCE IN INSURANCE TODAY------ CONTINUING, PERSONAL ATTENTION. STOP IN ANY TIME.

HOSEA FOSTER Agent
HOSEA FOSTER OL5-3094 PHONE OL5-2121 CLYDE ALSUP OL5-3642

DON'T WORRY
ABOUT YOUR AUTO REPAIR !
WE HAVE QUALIFIED
PERSONEL TO PUT YOUR CAR
IN TOP CONDITION.

JEWEL STAMPS
SERVICE MANAGER

WE HAVE GONE THE LIMIT TO PROVIDE
THE FINEST SERVICE DEPARTMENT IN THE AREA
LET US SERVE YOU.

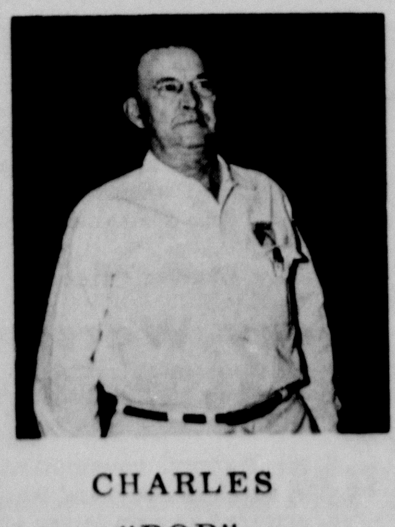

CHARLES "POP" BURKETT
MECHANIC

CHUCK BAIER
MECHANIC

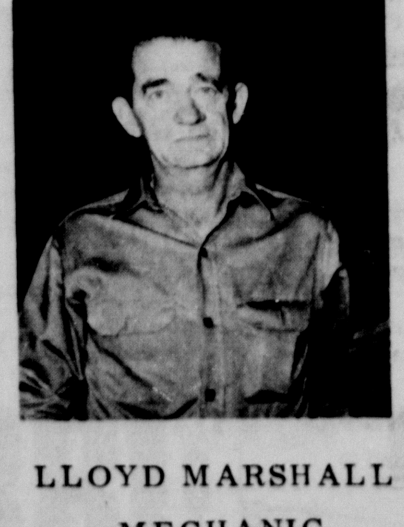

LLOYD MARSHALL
MECHANIC

YOUR BUSINESS IS APPRECIATED AT
Jess FORD COMPANY
RIGHT ON THE CORNER RIGHT ON THE PRICE IN DOWNTOWN CANYON

Fairview Breezes

By MRS. J. W. WESLEY

Mr. and Mrs. Robert Smith and sons, Mike and Jimmy Don, of Lubbock and Mr. and Mrs. E. W. Schaeffer left Monday for a short visit with the Schaeffer's daughter and family.

They will attend the World's Fair in New York while visiting with Mr. and Mrs. Howard Slack and children, Gloria and Mike, in Philadelphia, Pennsylvania.

Mr. and Mrs. Rayford Shipman and children were in Seymour Saturday to attend a niece's wedding.

Attending the Range Riders Rodeo at Amarillo last weekend was Bowie Wesley.

Mike Dinny has been released from Baylor Hospital and is recuperating at home for several weeks.

Richard Canada died last Thursday. He was the son-in-law of Mrs. Viola Buchanan.

Mrs. Ervin Wilson and son, Eddie, returned from Austin where they had spent two weeks visiting with Glenda Wilson and Mrs. Cleo Wilson.

The Ervin Wilsons and son, Eddie, and Mr. and Mrs. Darrell Wilson were at Buffalo Lake Sunday for water skiing.

Mr. and Mrs. Richard Evans were at the farm near Adrian Tuesday to begin harvesting of wheat.

Visiting in Borger recently with a niece was Mrs. Woodrow Wesley.

Guests in the John Patterson home Sunday were their daughter, Betty, from Canyon and Mr. and Mrs. Kenneth Palvadora and daughter, Teressa, of Amarillo.

Mrs. J. W. Wesley visited Sunday afternoon with Ora Evans.

Visitors in the G. E. Wesley home Friday evening were their grandchildren, Mr. and Mrs. Jerry Shipman of Hereford.

Mr. and Mrs. J. D. Prossor and children, John David, Ronnie, Randy, Cindy Maria, of Amarillo visited with the G. E. Wesleys Saturday evening.

Visiting with the G. E. Wesley's Sunday were Inez Shipman and Annie Read and son, James.

Attendance Rate Drops At Museum

Attendance at the Panhandle-Plains Historical Museum Sunday totaled 506.

Saturday's and Sunday's combined total was 871 visitors, which was below the average registration for weekends, according to a museum spokesman.

Mr. and Mrs. Noah Amason, 2105 3rd Avenue, are shown here standing by their six-foot oleander plant. The Amasons have adopted gardening as a hobby, with Mr. Amason tending to the yard plants and flowers and Mrs. Amason raising violets indoors. Mrs. Amason has approximately 150 violets growing in her home now.

Ed Szydloskis Home Following 10-Day Trip

Mrs. Ed Szydloski and children, Dorothy and Bill, of Canyon and her niece, Mrs. Alice Koch and daughter, Marilyn, of Umbarger returned Saturday June 20 from a ten day trip to Tennessee.

The group visited in the home of Mrs. Szydloski's sister, the Carlton J. Lewis Sr., in Greenville and attended religious ceremonies for the Lewis's daughter, Kathy, in Nashville, Tennessee.

Miss Lewis received the name Sister Mary Grace in ceremonies at the Motherhouse of the Dominican Congregation of St. Cecelia in Nashville and will start a five year program before taking final vows. Sister of the order operate grade schools and high schools in Ohio, Virginia, Alabama, Tennessee and supply staff for kindergarten.

The local group returned to Greenville for three day's visit before leaving for Canyon. Sister Mary Grace is a granddaughter of the late Mr. and Mrs. Ludwig Irlbeck of Happy, Texas.

Mrs. Thelma Bounds is shown with a nice 26-inch Pike she caught last weekend at Conchas Lake. Mr. and Mrs. Bounds, Mr. and Mrs. Farmer Brown, Mrs. Porter Campbell, and Mr. and Mrs. Esker Thomas spent the weekend at Conchas, but reports say the fishing was poor.

Death Claims Canyon Woman In California

Mrs. W. R. Redfearn, an early resident of Canyon, died at her home in Long Beach, California, Tuesday, June 16.

Mrs. Redfearn, the former Gertrude Vansant, moved to Canyon with her family in 1894. She was married in Canyon and lived here for several years

Services were held in Redland, Calif. the following Friday.

She is survived by her sister Mrs. Worth Jennings, Sr., of Canyon; and her children, Mrs. Charles Moore, El Paso; Mrs. Harry Hughes, Long Beach; Mrs. Grace Echols, Long Beach, Calif.; Mrs. Mildred Lust, Klamath Park, Oregon; Mr. Townley Redfearn, San Bernadino, Calif, and Mr. Jack Redfearn, Santa Monaca, Calif.

Classified ads in The Canyon News get fast results.

CHIROPRACTIC EDUCATIONAL SOCIETY
SEAL OF GOOD PRACTICE

CHIROPRACTIC TREATS BURSITIS EFFECTIVELY

SEE

Dr. Sam McMennamy

OR

Dr. Herbie McMennamy

AMARILLO

3701 WASHINGTON DR2-7121

Bill Long At Camp

Bill Long is attending the sixth annual Texas Tennis Camp at Texas A & M College this week.

Long, son of Mrs. Clara Long of Canyon, will participate in various tennis improvement activities with guidance from professional camp staff members including the tennis coach from Trinity University, Clarence Mabry; former professional tennis players, leading collegiate players and members of the Trinity University tennis team.

An awards banquet will be staged at 6 p.m. this evening, June 25, for all camp members. Long is expected to return to Canyon Friday.

Mr. and Mrs. Roland Black have returned from a vacation trip to the Gulf coast and Houston area where they visited with her brother, Harold Jarrett, and family for several days.

Newcomers In Canyon

Two residences have been occupied by newcomers to Canyon during the past week.

Leldon O. and Pat Barnett of Fort Morgan, Colorado, have moved to 200 17th street. Barnett's occupation is working as a carpenter's helper.

Linda and Alice Ann Douglas, students at West Texas State University, have moved to 2001 First Avenue. They are from Sunray.

Listed among Canyon's new residents is J. A. Stamps, his wife Vivian and three children, Sherry Lynn, Janet Lee and Mary Melisa. The Stamps, who reside at 2804 7th Avenue, are from Odessa. Stamps is employed as service manager at Jess Ford Company.

Buying? Selling? Use the classified advertising pages of The Canyon News. Telephone OL 5-2141.

5,000 SQUARE FOOT BAG TURF BUILDER FERTILIZER

$4.95

Scotts

USE SCOTT SPREADER FREE WITH PURCHASE

Thompson's of CANYON, INC. Since 1908

3 stores in 1 GIFT SHOP • FURNITURE • HARDWARE

CANYON BUSINESS REVIEW BUYER'S GUIDE

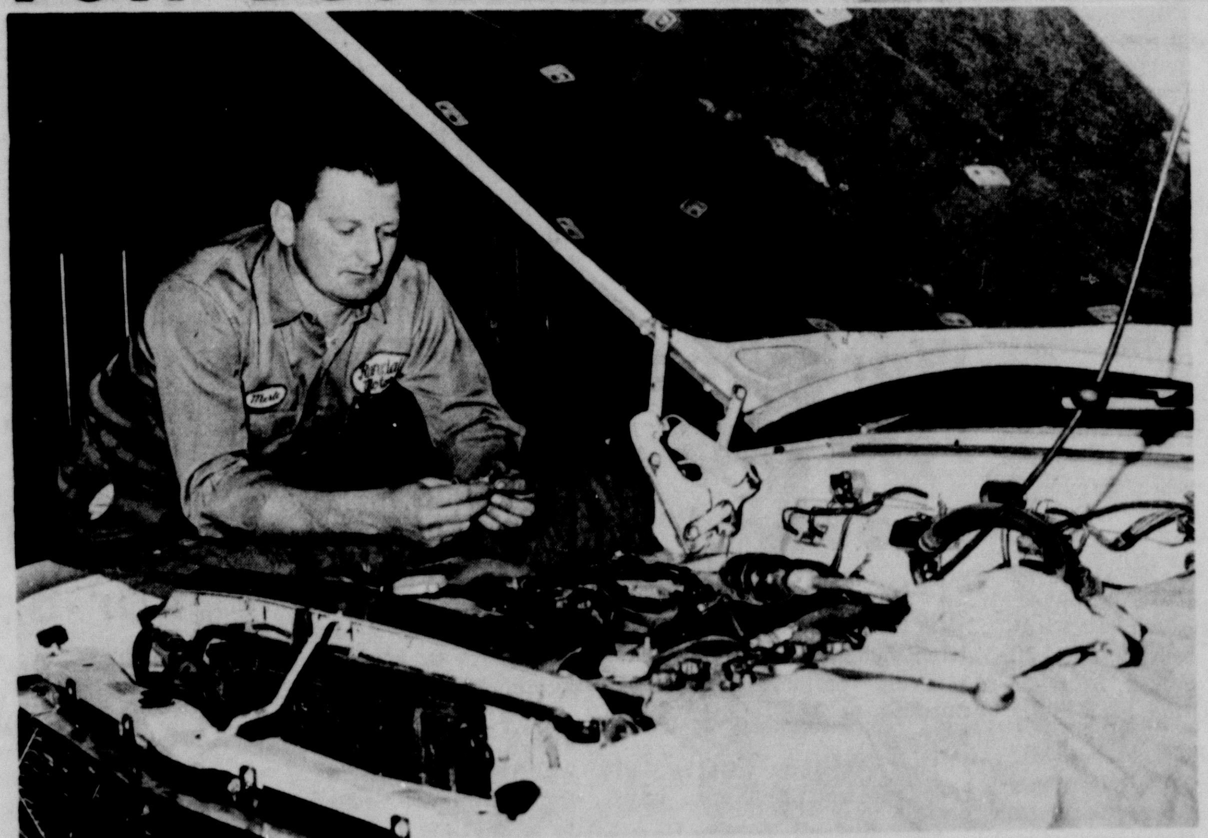

Say you are tired of the hot weather? Why not do something about it by having a real cool air conditioner installed in your car. No sense sweaitering while you drive when you can ride in cool comfort with an auto air conditioner installed by Randall Motor Company, 504 23rd Street.

J. T. Gillham and his employees can provide you with a top-flite air conditioner and guarantee you complete servicing for that air conditioner. Plan ahead for cool driving comfort for this summer.

It's also time to put your car in good driving condition for the vacation and outing months ahead. The rigors of winter driving can tell heavily on your car's cooling and exhaust systems. But J. T. Gillham and his men are experts at the type of remedial maintenance that can keep your car in top working condition the year round.

Why not drive in today and let them give your car a thorough checkup that will assure you of more trouble-free mileage in the months ahead.

Randall Motor Company can also boast of complete transmission service for any automobile. Almost any job from minor tuneup to major overhaul receives the special consideration necessary for a good job.

Don't take chances on safety if your car is not in top running order. Randall Motor Company can serve your needs.

Wrecker service is also featured 24 hours a day.

SPACE FOR SALE

IN THIS

AD

IS YOUR CAR REALLY SAFE?

Did you know that shocks play an important part in the safty of your car?

Come in today and let us give you a complete safty check.

RANDALL MOTORS

504 23rd St. OL5-3563

TEXAS BODY WORKS

COMPLETE BODY WORK

PAINT JOB

RADIATOR SERVICE

FREE ESTIMATES

604 23RD ST.

OL5-4277

AUTO REPAIR From Minor Tune-Up To Major Overhaul

AUTO Air Conditioning

McATEE & WARWICK

10 23rd St. OL5-3171

SEAT COVERS

CUSTOM TAILORED FOR YOUR CAR

*Auto Glass

*Furniture Upholstery

Roger Schrib, Owner

CANYON GLASS & TRIM

604 23rd St. OL5-4321

Visit Canyon Mobil

For Quality Gasolines, Lube, Wash & Wax Job

Blake Zachry OWNER

NOW OPERATING

13th St & Hereford Highway

Refrigeration Repair & General Auto Repair, 24 Hour Wrecker Service

DORRIS SERVICE CENTER

OL5-2491

FERTILIZER-SEED-FEED

Successful Farmers Plant "GOLDEN ACRES" SEED

*Latest Equipment For Applying Fertilizers

*Friendly Courteous Service

*Most Complete Stock of Yard & Garden Supplies in West Texas

TAYLOR-EVANS Farm Stores Inc.

FIVE BEAUTIFUL BUYS AND ONE GREAT PLACE TO BUY

(NOW at your Chevrolet dealer's)

Models shown above: top left, Corvette Sting Ray Sport Coupe; right, Corvair Monza Club Coupe; center, Chevy II Nova Sport Coupe; bottom left, Chevelle Malibu; right, Chevrolet Impala.

Waited till now for that new Chevrolet? You've struck it rich, because right now it's "Trade 'N' Travel Time" at your Chevrolet dealer's.

Check him on these five beautiful buys: 1—The luxurious Jet-smooth Chevrolet. 2—The fun-loving Chevelle. 3—Chevy II, economical too. 4—The unique rear-engine Corvair. 5—A sensational Corvette Sting Ray.

CHEVROLET TRADE 'N' TRAVEL TIME FOR THE GREAT HIGHWAY PERFORMERS

Pick a sleek Super Sport model with a great choice of engines, air conditioning and other extra-cost options. A roomy wagon for travel or camping. Perhaps a sun-loving convertible or sporty coupe. From 45 models in all.

Whatever your choice, it's a great way to go. First way to go is your Chevrolet dealer's. Now—during Trade 'N' Travel Time!

CHECK THE T-N-T DEALS ON CHEVROLET · CHEVELLE · CHEVY II · CORVAIR AND CORVETTE NOW AT YOUR CHEVROLET DEALER'S

42-1252

IMPERIAL CHEVROLET CO.

CANYON TEXAS

CLUB CALENDAR

Thursday, June 25
7:00 p.m. ....Lion's Club Carnival.
8:15 p.m. .....Palo Duro Players' performance at Intimate Theater.

Friday, June 26
7:00 p.m. ....Lion's Club Carnival.
7:30 p.m. ....Vacation Bible School graduation ceremonies at Southside Baptist Church.
8:15 p.m. ....Palo Duro Players' performance at Intimate Theater.

Saturday, June 27
2:30 p.m. ....Chi Upsilon chapter of Beta Sigma Phi sorority will have get-acquainted 'coke-party' at Bob Henry home.
7:00 p.m. ....Final night for Lion's Club Carnival. Rides, treats, and games for oldsters and youngsters.
8:15 p.m. ....Palo Duro Players' performance at Intimate Theater.

Sunday, June 28
Attend the church services of your choice, morning and evening.
4:00 p.m. ....High school workshop registration at WTSU.

Monday, June 29
7:00 p.m. ....Membership swimming party for Jaycee-ettes, Jaycees and guests at college pool. Cook-out supper later at Doug Rittenberry home.
8:30 p.m. ....Canyon Capers meet for business and dance at Junior Livestock Building.

Tuesday, June 30
5:00 p.m. ....Palo Duro Art Show deadline.
7:30 p.m. ....Regular business meeting for Canyon Jaycees.
8:00 p.m. ....Medical Self-Help examination and presentation of certificates at Farm Bureau Building.

Wednesday, July 1

Thursday, July 2

Canyon Has A 1-1 Week In Baseball

Canyon baseballers captured a tight 7-6 victory from Vega last Wednesday in a 10-inning American Legion game played here.

Canyon's winning run was scored by Kenneth Friemel, who crossed the plate on a single by Jody Richardson.

Tom Lair was the winning pitcher giving up 10 hits in the game. Barclay of Vega allowed the Canyon team 8 hits.

Canyon committed 7 errors and Vega 7; Vega's Gruhlkey had the only double hit during the game.

Marion Hicks went 3 for 5 and had 1 run-batted-in to his credit. Lair had 2 hits from 4 trips to the plate and Skip Moore was 1 for 2. Credited with RBI's were Neil Thrasher, Hicks, Don Howard, Friemel, Randy Cook and Jody Richardson with 2.

Canyon traveled to Dumas Sunday, suffering a 9-4 loss.

Gary Culp was the losing pitcher, while Dumas pitcher Stafford took the win and allowed Canyon 8 hits in 27 times at bat. Robins of Dumas hit a double.

Hits for Canyon came from Bobby Evans, 1 for 1; Gary Culp, 1 for 2; Lair, 2 for 5; and Thrasher, Bruce Winn, Howard and Richardson, all 1 for 3. In the runs-batted-in column were Lair, Winn, James Evans and Howard with 1 apiece.

The American Legion team was scheduled to meet Pampa here last night, Wednesday. Next game is scheduled Sunday with Canyon meeting Borger at 2 p.m. in the Babe Ruth Park.

Haynes Still In Hospital

Sam Bythell Haynes remains in St. Anthony's Hospital after being shot in the chest at Buffalo Lake last Wednesday.

Haynes of Amarillo was found about 12:30 p.m. Wednesday near his car when he yelled for help. Observers near by said they had heard a gun shot a few minutes earlier.

Haynes told police officers in Canyon the gun went off in the car accidentally.

He was taken to Neblett Hospital in Canyon by LaGrone Ambulance and then transferred to St. Anthony's Hospital.

WILLIAM P. COOKE, JR.

Two Men Join Math Faculty

Two new faculty members have been named to the department of mathematics at West Texas State University, according to President James. P. Cornette. They will assume duties in September.

They are William P. Cooke, Jr., assistant professor, and Terry A. Watkins, instructor, both of whom are graduates of West Texas State.

Cooke, a 1952 graduate of Amarillo High School, earned his B.S. degree at WT in 1959, and his M.S. at Texas Tech in 1961. He also attended the University of Texas, Oklahoma State University, and the University of Houston.

Married and the father of a one-year-old daughter, Cooke has taught at Amarillo College and Texas Tech. He has done graduate work toward his doctorate at OSU and Houston, and he was a research assistant at Houston.

A native of Brady, Watkins earned his B.S. at WT in 1961 and his M.S. at Illinois Institute of Technology in 1964. He taught for three years in Cross Plains.

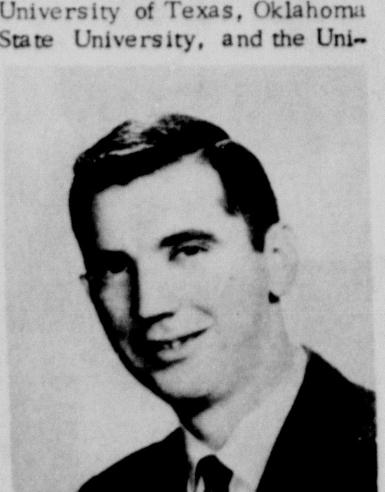

TERRY A. WATKINS

Keep Those Tickets To Fandangle

Those old Fandangle tickets are still useful, so save them.

Fandangle was scheduled to appear on the Panhandle Heritage Foundation amphitheater stage June 11-13, but was rained out all three nights.

A special performance was held Sunday, June 14, but most ticket holders were unable to attend the additional show.

Foundation board of directors decided this week to give ticketholders the same privileges as given regular foundation donors.

Mrs. Margaret Harper, president of the association, said this week if holders of the Fandangle tickets will mail them to the Heritage office, tickets will be exchanged for one of two performances.

Tickets may be exchanged for the expected Panhandle Heritage Foundation summer-long production which is due to open in the summer of 1965.

Or arrangements have been made for the tickets to be used to see the regular performance of Fandangle in Albany, Texas, June 26-27.

The old Fandangle tickets should be sent to FANDANGLE, Box 268 in Canyon before July 1, 1964.

Tickets to a requested performance will be mailed to the holder.

Jowell Club Plans Social

The Jowell Friendship Club made plans for a '42' social to be staged in the community center Friday evening, June 26, at their meeting last Wednesday.

Last week's meeting was held in the Q. W. Gill home.

Plans for the social are under the direction of Mrs. Tom Gooch and Mrs. J. H. Barrett, who will serve as hostesses. The social will begin at 8:00 p.m. in the Jowell community center.

Members attending the meeting last week were Mesdames Earl Davis, Frank Culp, Jack Powell, T. J. Bond, Rosa Woolsey, Ervin Davis, Billy Dietz, Q. W. Gill and a guest, Mrs. Edna Walker.

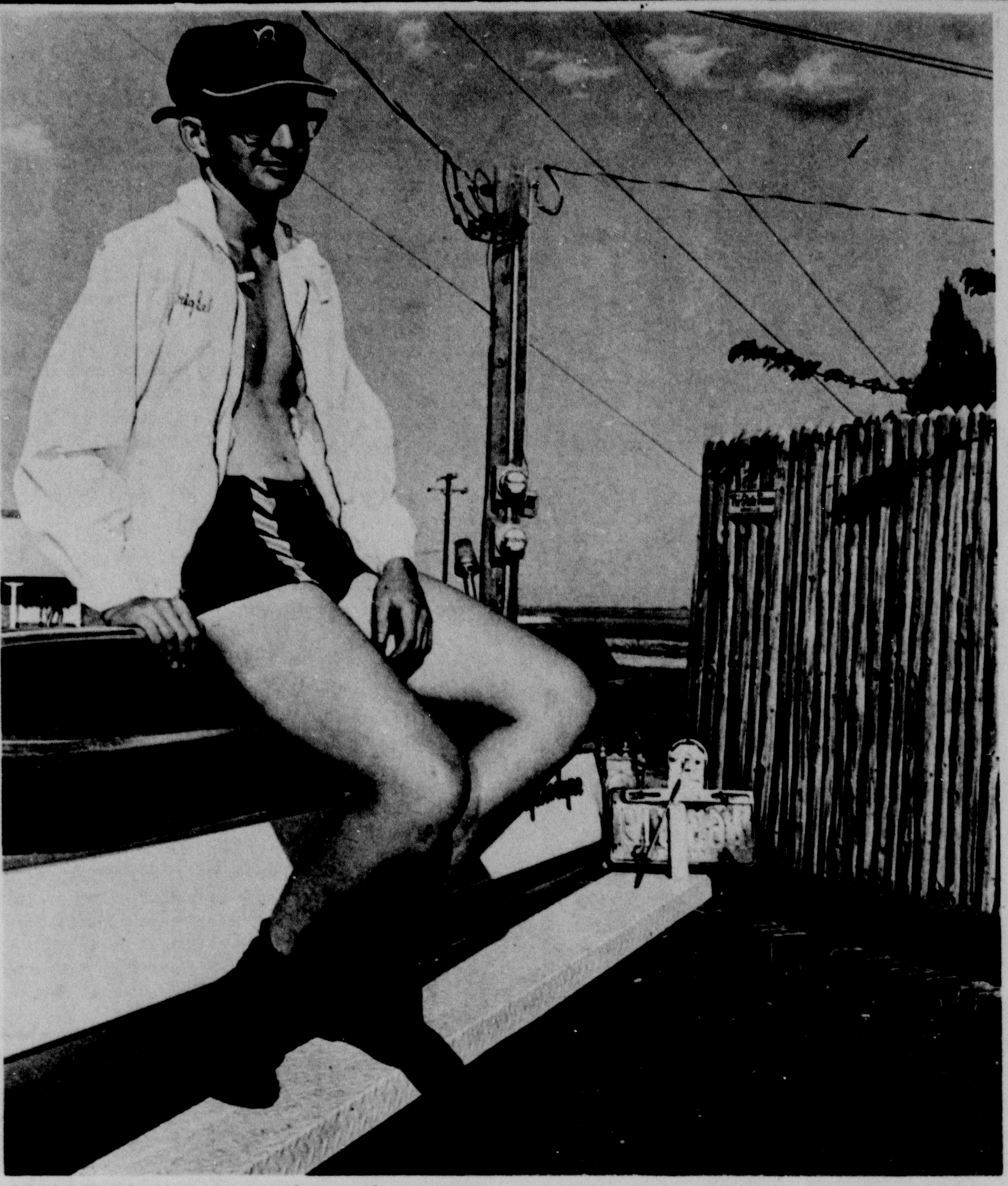

CRAIG BELLAH is shown relaxing after capturing two first places in the Panhandle Boat and Ski Club tournament Sunday. Craig won first in boy's open division in slalom and in jumping competition. The tourney was Sunday at Buffalo Lake. Craig is trying to qualify for the Rickshaw tournament which is scheduled for mid-July.

Dickerson Gets Guilty Verdict

Dick Cloyce Dickerson of Tulia was found guilty Monday of negligent homicide, second degree, and was fined $1,000 in Randall County court.

Dickerson was charged with negligent homicide following an accident in which Joyce Paulette Sullivan, 20, was killed.

The complaint against Dickerson alleged that Miss Sullivan's death was the result of Dickerson's failure to halt for a stop sign at the intersection of Fifth Avenue and 11th Street.

The accident occurred Friday, March 6, 1964 in Canyon.

Miss Sullivan's death was the first recorded in the city since 1959.

Vernon Houston Cobb was found not guilty on a DWI charge Tuesday morning in court.

In other cases Frances B. Wofford received a fine of $50 and three days in jail on a DWI charge. She pleaded guilty.

Paul Hubbard was fined $100 and court costs Monday on charges of carrying a prohibitive weapon. He pleaded guilty before Judge Wayland Angel.

The case against Herman J. Williamson was dismissed this week. Williamson was appealing a verdict given earlier on a speeding violation.

Willie J. McCloud is scheduled to go before the court Thursday. McCloud is charged with DWI. Richard F. Hough is scheduled to appear in court Friday to face DWI charges.

Homemaking Projects Offered

Canyon High School homemaking department is offering half-credit for summer projects in several fields.

The project fields include child care, clothing, foods, care of the sick, money management, family relations and personal developments.

"It is an annual study program for homemaking students," says Mrs. Clara B. Long, instructor. The summer study project is an extension of last year's classroom study with approximately 50 students planning to participate.

Registered for the course at present are Karen Boehning, Karen Corey, Mary Ann Cox, Mickey Davis, Shirley Gill, Rosemary Gerdsen, Cindy Gruner, Wanda Graham, Vicki Henderson, Kathleen Hodges and Carola Kelley.

Sharon Lisle, Joyce Loudder, Becky Knowles, Diana Martinez, Sherre Hare, Kathy Marrs, Shirley O'Donald, Renee Owen, Bobby Kay Parsons, Jean Robinson, Lowann Sparkman, Rita Trimble, Carolyn Turner and Rachel Wall.

Other summer activities for the homemaking department include a visit to the House of Wedding, a tour of Southwestern Public Service and a swimming party. An invitation is extended to all mothers of the students.

Publication Of Wilson Articles Set

Two articles by Dr. John B. Wilson, who will assume duties as dean of the Graduate School at West Texas State University July 1, have been accepted for publication by national journals.

Dr. Wilson will come to WTSU from Louisiana Tech at Ruston, where he has been dean of the School of Arts and Sciences since 1954.

One of the articles, "Darwin and the Transcendentalists," will appear in the Journal of the History of Ideas, a publication of the City College of New York. It deals with the controversy among literary men of Boston, Harvard and Concord that was aroused by Darwin's "Origin of the Species" in 1859.

The second article, "Henry Thoreau's 'Village School'", was accepted by Adult Education, a journal of the National Association for Adult Education, with offices at the University of Oklahoma. The article deals with activities of Thoreau, Emerson and other literary men of New England in organizing and supporting programs of adult education, particularly through the lyceum programs.

Hull In Houston

Truett Hull, Randall County criminal district attorney, is in M. D. Anderson Hospital in Houston.

Hull left Canyon last week for Houston.

Friends this week said he expects to return home by July 6. He is in room 215 West of the hospital.

2 Accidents On Highway

Two accidents were reported early Sunday morning on Randall County highways.

The first accident was reported at 1 a.m. Sunday 3.4 miles north of Canyon on the Amarillo Expressway.

A truck driven by Fred W. McClung of Natches, Mississippi was struck by a station-wagon driven by E. J. Harman of Umbarger. The accident occurred in the north bound traffic lane.

The second incident investigated by highway patrolmen was 1 1/2 miles south of Canyon on U. S. Highway 87.

Two boys were rushed to Neblett Hospital by LaGrone ambulance at 3:45 a.m. Sunday following a one-car accident.

Edward G. Morrissey, 20, driver of the vehicle, recieved a small cut on the back of his head.

Bill Lee Conn, 21, passenger in the Morrissey car, received a broken arm and minor cuts.

Both were taken to Amarillo Air Force Base Hospital Sunday morning.

Both boys are stationed at the air base.

The boys were travelling north on the highway when the vehicle left the pavement and overturned approximately three times before stopping.

NO SERIOUS injuries came out of this wreckage Sunday morning on U. S. Highway 87 south of Canyon. Edward G. Morrissey, driver, and a passenger, Billy Lee Conn, were taken to Neblett Hospital, and transferred to the Amarillo Air Force Base Hospital. Doctors in Canyon said the injuries were not serious.

2 Happy Girls Elected To Girls State Posts

Sara Ann Sims and Angela Airhart of Happy are serving as delegates at Bluebonnet Girls State in progress this week at the Texas School for the Blind.

The two Happy High School juniors are being sponsored by the American Legion Auxiliary of Happy, with the Woman's Study Club of Happy providing partial expense funds for the week's convention.

Miss Martha Toles, the 1963 delegate, is serving as a state counsellor at the Girls State convention this spring.

SARA SIMS

Miss Sims, daughter of Mr. and Mrs. Eugene Sims of Happy, was elected as the Nationalist Party chairman in early convention activities.

Selected as the state affairs committee chairman was Miss Airhart, daughter of the L. G. Airharts of Happy.

"This is our eighth year to sponsor a delegation at Girls State," said Mrs. Lena Ponder, president of the Happy American Legion Auxiliary. Mrs. Daisy Stone is chairman for the Girl's State trip.

Over 400 representatives are attending the convention which instructs students in the operation of government by allowing them the same duties as the regular government officials.

Associate justice of the Texas Supreme Court, Meade Griffin, will administer the oath of office to the state officials of Bluebonnet Girls State in the rotunda of the state capitol.

Climax of the state convention will be the selection of two outstanding citizens as delegates to attend Girls Nation in Washington, D. C. later this summer.

ANGELA AIRHART

Babe Ruth Queen To Be Elected

Voting begins this week to elect a Babe Ruth League baseball queen, with ballot boxes to be placed in Canyon, Happy and Amarillo.

Each vote will cost the person voting one penny, which will later be used to help finance the league baseball program.

Queen candidates have been chosen to represent each Babe Ruth team except the Umbarger team. Voting will continue until the termination of the regular baseball schedule date, at which time the contest winner will be announced.

Queen nominees and teams they represent include Katy Upshaw, Giants; Cathy Hufnagle, Pirates; Lissa Garner, Fannin; Vicki Daniel, Cardinals; Kate Nancy Meyer, White Sox; and Susan McManigal, Happy.

McKay Home Scene Of Club Meet

West Side Home Demonstration Club met last Wednesday afternoon at the R. O. McKay home for a book review by Mrs. Buford Sparks.

The book reviewed was "Recovery of Family Life" by Elton and Pauline Trueblood. Club members answered roll call with "a main requirement of a good home".

Plans were made for a club picnic and social on July 3 at the Paul Glovier home. Picnic festivities will get underway at 6:00 p.m. with club members entertaining their families and guests. It will be the final club meet until September.

Present for the meeting last week were Mesdames Lewis Tucek, Ralph Ruthart, R. A. Burrus, Buford Sparks, Ed Bourn, W. A. Brannon, Ray Metcalf, T. J. Myers, Paul Glovier, Fred Richard, Mattie Bourn, M. T. Maddux, Fred Olson, a new member, and Mrs. R. O. McKay, hostess.

Workshop For FHA Is July 6

A state FHA degree workshop will be held July 6 for Canyon High School students who are working on their degrees according to Mrs. Clara Long, sponsor.

The workshop will be held from 1:30 until 3:30 p.m. July 6.

The highest Future Homemakers of America award is the state degree. Currently working on their degree books are Kathleen Hodges, Diana Williams, Dorothy Szydloski, Renee Owen, Shirley O'Donald, Cindy Gruner, Gail McKinney, Pat LeGrand, Lee Ann Kelley, Dorinda Stroup, Beth Jarrett, Wanda Graham, Rosemary Gerdsen, and Patsy Harter.

City Survey Is Suggested

Dr. Paige Carruth, chairman of the Chamber of Commerce city development committee, Monday night discussed an 8-point city survey at a meeting of the Chamber board.

Dr. Carruth suggested that a topography map of the city and surrounding area be made as an aid in locating new water lines and sewage plants.

He noted that a thoroughfare study could be made to help in pavement development and traffic control. He said a land use study might be beneficial in determining if land is being used in the best possible manner.

Dr. Carruth noted that a projection of population might be helpful. City needs, such as parks and recreation areas, might be included in the survey, he said. Beautification of the city is important also, according to Dr. Carruth.

Special attention might be paid in the survey to zoning and sub-division regulations to aid in orderly development, Dr. Carruth declared.

He said such a survey would cost the city between $20,000 and $30,000. He said it is highly probable that the federal government might assist in expense of the survey if the city so desires.

Pioneers Club Plans Picnic

The Social Pioneers Club met in the home of Mrs. Fred Marshall last Thursday afternoon with 16 members present and one guest.

Mrs. H. D. Dolcater of Amarillo presented an accordian music program for the group. Mrs. Dolcater is the former Frances Marshall of Canyon.

The afternoon program included a devotional by Mrs. W. T. Davis and group prayer led by Mrs. W. I. Wester. Mrs. R. D. Lowry led the group in singing the club song "Home on the Range" with Mrs. W. T. Davis accompanying at the piano.

Mrs. J. P. Hammonds, president, conducted the business meeting as plans were made for the annual August picnic to be held at the T. T. Fain home. The picnic was set for August 28th at 7:30 p.m. with all members urged to provide a covered dish.

CHS Instruments Now Available

Canyon High School band students are checking out school owned band instruments this week to use during summer practice sessions according to Hobart McDonald, principal.

The instruments were returned last week from the repair shop and are available to be checked out for summer use by students.

"We expect a majority of the instruments to be checked out to students for the duration of the summer," said McDonald. Instruments may be checked out at the principal's office for summer practice and WT band clinic use.

Presbyterians Sponsor Dinner

Approximately 100 persons attended an ice cream supper Saturday night at the First Presbyterian Church of Canyon.

Donated funds of $90.00 will be used to help support local youth delegations who will attend summer camps and conferences this year.

Twenty-two youngsters have registered for various summer camps sponsored by the Presbyterian Church.

Clothing Workshop Scheduled

A clothing workshop for Canyon High School homemaking students is being held at the school this summer, according to Mrs. Clara Long.

Daily sessions are being conducted between 9 a.m. and 4 p.m. with all students eligible to attend the all-day sessions. Arrangements for part-time participation will be made.

Students who have registered for the summer class include Wanda Graham, Dorothy Szydloski, Lee Ann Kelley, Janie Fisher, Carolyn Turner, Rosemary Gerdsen, Cindy Gruner, Linda Hughes, Cindy Taylor, Carola Kelley, Mickey Davis, Joyce Loudder, Becky Knowles, Renee Owen and Nancy Hicks.

Two Tapped For Scout Arrow Order

Barry Brown and David Graham, Boy Scouts of Troop 108, have been selected as candidates for the Order of the Arrow.

The two Canyon scouts were selected by popular vote of troop members and 'tapping' ceremonies were conducted last Friday evening at the end-of-camp at Camp Don Harrington.

Order of the Arrow is an honor society for scouts and pow-wow initiation ceremonies will be conducted in August according to Danny Douglas, assistant scoutmaster.

Requirements for the Order state that an initiate must be ranked first class and only a few are selected as candidates each year.

Odell LaGrone is scoutmaster for the troop.

Jaycee-ettes Plan Supper

A swimming party, cook-out supper and games will highlight activities at the Canyon Jaycee-ettes membership social Monday evening, June 29.

The party will get underway at 7 p.m. with swimming at the college pool for Jaycees, the Jaycee-ettes, prospective members and guests.

Following the swimming party, the group will adjourn to the Doug Rittenberry home for a cook-out supper and get-acquainted social.

Mrs. Doug Rittenberry is chairman for the party plans. Other members of the committee are Mrs. Nick Dodson, Mrs. Delbert Turk, and Mrs. Arthur Hailes.

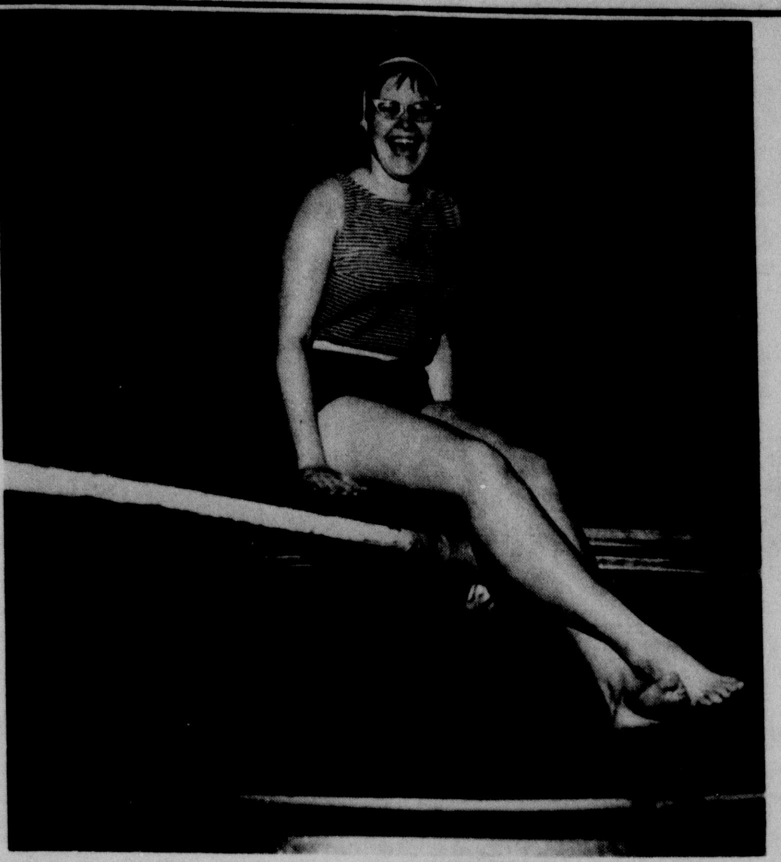

Jo Troth balances on the dunking board just before another dead-aim ball hurler hits the magic spot that sends her splashing into the cool water below. Jo is one of the many girl-volunteers who are serving time on the dunking board, during the Lion's Club Carnival. The Carnival began Monday and is open every night this week at 7 p.m. until 10 p.m. It closes Saturday night.

Hospital Notes

Mrs. Louis Leon Powers, Canyon, surgical.

Debra Kay Miller, Canyon, surgical.

James "Chris" Burt, Hereford, surgical.

Mr. Cecil Clement Billingslea, Canyon, medical.

Mrs. Bruce L. Bassett, Happy, surgical.

Mr. James Joseph Leavitt, Happy, surgical.

Mr. Albert J. Ramsey, Canyon, surgical.

Mrs. Tommy D. Boothe, Amarillo, medical.

Mrs. Kenneth P. Danner, Happy, medical.

Mr. Lem S. Fisher, Canyon, surgical.

Mrs. Mary Elizabeth Boyce, Canyon, surgical.

Jimmy Duane Lasley, Dalhart, surgical.

Mr. Henry F. Miller, Canyon, medical.

Mrs. Mettie Cox, Happy, medical.

Mrs. Alfred Harris, Canyon, surgical.

Mr. Joseph W. Schwaller, Canyon, medical.

Judy LaDell Jackson, Tulia, surgical.

Brett Wade Fassauer, Canyon, surgical.

Mrs. A. B. Pond, Canyon, surgical.

Mr. Hugh Edward Kelso, Canyon, medical.

Mrs. Frank Joe O'Donald, Canyon, medical.

Mrs. Walter C. Partridge, Canyon, surgical.

BIRTHS

Mr. and Mrs. Carl D. McClure, Amarillo, baby boy born 6-17-64.

Mr. and Mrs. Gerald Coots, Tulia, baby boy born 6-22-64.

Mr. and Mrs. James L. Skarke, Canyon, baby girl born 6-22-64.

Mr. and Mrs. Michael K. Poole, Canyon, baby girl born 6-23-64.

Miss Loudder Is Appointed As Delegate

Miss Elaine Loudder, daughter of Mr. and Mrs. J.D. Loudder of Canyon, was appointed as grand representative from Massachusetts to Texas at the Order of the Rainbow Grand Assembly in San Antonio last week.

Miss Loudder's position will be as a corresponding delegate for the Massachusetts Rainbow Assemblies. She is eligible to attend the Massachusetts Grand Assembly.

A past worthy advisor of Canyon Order of the Rainbow for Girls, Assembly No. 214, Miss Loudder has been a member for seven years and is a member of the Grand Cross of Color, honorary society.

She graduated from Canyon High School in 1963 and is presently a student at West Texas State University. Miss Loudder was a member of the Thespians, Future Homemakers of America, Future Teachers of America, Science Club, and active in drama activities at the high school.

Richardson To Play In FB Classic

Jerry Richardson of Canyon will play in the All-American Football Classic in Buffalo, New York, Saturday night.

Richardson, former halfback for West Texas State University, will be playing on the West team.

ABC television network will carry the game, which will begin at 8:30 p.m. on KVII Channel 7 station in Amarillo.

The outstanding halfback is the first WT player to play in the football classic.

Richardson was also the first Buff to play in the East-West Shrine game, and will be the first Buff to play for the College All-Stars against the Chicago Bears.

Among the better-known of his teammates for the All-American game Saturday night are Baylor's Don Trull, Tony Lorick of Arizona State, Scott Appleton of Texas and David Parks of Texas Tech.

Music Camp Set In July

Registration for the West Texas State University Music Camp, set for July 12 through July 24, has totaled more than 600 students.

Camp activities will include classes, scheduled from 7:30 a.m. to 5 p.m., and planned recreation each evening. Morning band classes are required for all students.

During the afternoon students have a choice of attending theory classes, music appreciation or ensemble classes, or taking twirling and drum major instruction.

All musicians will be featured in a concert which will conclude camp activities July 24. All classes except twirling and drum major instruction will be held in the Fine Arts Building.

Art. . .

(Continued from Page 1)

either dimension including frame.

Suggested theme for the art show is "The American Scene" (old or new); the idea is offered in honor of Canyon's 75th anniversary.

All works should be priced or marked "not for sale". The museum will keep a ten per cent commission on any paintings sold. Consent to reproduce for news items is assumed to be granted unless the museum is specifically notified to the contrary.

Awards have been listed as follows: best painting of the show, $300; three awards will be given to first three place-winners in oil painting division, watercolor divison and in casein or mixed media division, with prizes to be $150, $50, and $25.

Possible one-man, two-man and three-man shows will be awarded by the show sponsors. Other awards will be announced later.

"I have a desk full of entries," Mrs. Bugbee stated earlier this week. "We have gotten entries from San Francisco, California; Los Angeles; Minneapolis; Montana; and several from Louisiana. The biggest concentration is from Kansas and El Paso."

"The former head of the University of New Mexico art department brought two entries by this weekend."

"We have had very interesting response in that the representational artists seem glad to have a place to show their work," Mrs. Bugbee said. "They have written us very sweet letters thanking us; of course, we are very glad to be able to have an exhibit of this nature."

"The American Artists Professional League in New York is very interested in our show," Mrs. Bugbee said. "Some of the members will be showing work in our exhibit. The big representational painters in the country belong to this League. Some of the better-known members are Frederick Whittaker, the watercolorist; Henry Gasser; Paul Bransom, last of the leading animal painters; Malvina Hoffman, nationally-known sculptress; and sculptress Ann Hyatt Huntington."

Jury members include Reveau Bassett, practicing artist and nationally-known painter from Dallas and Sam Gholson, practicing artist and department head at Amarillo Junior College. Gholson will judge the watercolor entries in the absence of Dr. Emilio Caballero of West Texas State University.

Other judges include Mrs. Olive Vandruff Bugbee, practicing artist and museum curator of art, qualified to judge all-medium of work; Gort Rushmer, University Photographer and photography instructor; and Don Ray, practicing artist and art instructor at the University.

Cal Stephens Return Home

Mr. and Mrs. Cal Stephens have returned from a Veterans of Foreign Wars State convention in Dallas this week.

Stephens is commander for the VFW Post in Canyon, and Mrs. Stephens served as delegate for the Canyon VFW Auxiliary at the weekend and departmental state convention.

North Randall News

Mrs. Bill Harp
FL 5-0025

Mrs. L. C. Robinson
FL 6-4065

Janet Robinson, daughter of Mr. and Mrs. C. W. Robinson, is recuperating from a broken wrist.

Miss Robinson broke the wrist in a fall from a swing last week.

Mrs. Girdie Simpson of Buena Park, California is visiting the Bill Harp family. She is Mrs. Harp's mother.

Guests in the Jerry Hays home last week were Mrs. Pat Clark and children from Richardson, Mrs. Henry Hays and Mrs. P. B. Barrett of Memphis.

Nancy Purcell was one of five nurses from Lubbock Methodist Hospital who attended the national student nurses convention in Atlantic City, New Jersey.

The group spent 10 days touring Washington, D. C., New York City and the World's Fair along with convention activities.

Miss Purcell visited with her parents, the C. M. Purcells, before returning to Lubbock.

WT. . .

(Continued from Page 1)

in Interscholastic League individual speech contest preparation will meet in one section of classes. Study sessions include poetry reading, prose reading, persuasive speaking and extemporaneous speaking.

Students not interested in Interscholastic League preparation will meet in small sections with various staff members to work on individual speech improvement during the 10:30-11:50 a.m. period.

Group work will include the making of tape recordings and disc recordings. A short sound movie will be made of each student. These will be used as speech improvement aids.

Debate and dramatic laboratories will be held each afternoon from 1 p.m. to 4:30 p.m. Students may choose one of these laboratories or may concentrate on both areas.

Recreation and supper period will be from 4:30 p.m. - 7 p.m. each evening. Students will eat in the campus east dining hall.

Dramatic and debate laboratories will continue following dinner, with time set from 7 p.m.-10 p.m. Debate activities will be held in both fine arts classrooms and in the library. The drama group will meet in the Branding Iron Theatre.

"During the two weeks of workshop, dramatic students will prepare a play for production," Dr. Tolliver said. "The debate group will study the debate question to be used in high schools next year: a question dealing with the control of nuclear weapons."

"We will have area resource people in to speak to the debate group and will have practice debates."

Special July 4th plans for the workshop students include a dinner in a private dining room of an Amarillo restaurant prior to attending the July 4th fireworks at Dick Bivins Stadium.

Sunday, July 5, the students may attend the churches of their choice. Following play rehearsal that afternoon, they will go to Palo Duro Canyon for a picnic supper.

Final workshop day activities on Friday, July 10, include a debate tournament at 2 p.m. and dramatic performance at 8:15 p.m.

The debate tournament will involve teams debating on a short time-limit basis. Teams will have several rounds of debate before deciding upon the champion; sessions will be in Intimate Theatre.

The dramatic performance will be held in Branding Iron Theatre under the direction of Mr. William A. Moore of the speech department, and is open to the public.

The entire workshop will be directed principally by members of the Universities speech department staff and several graduate student assistants.

1st. . .

(Continued from Page 1)

Kansas.

The automobile motor-powered train includes a locomotive, livestock car, refrigerator car, coal car, tanker and caboose and is 92 feet long.

"Since it was built the freight train has been exhibited in many cities along the rail lines and has always proven to be a popular attraction at parades," says Moore.

Parade entries to date include units from the Air Force Band, the Amarillo Patrol and Lubbock Patrol of Khiva Temple with a divan that must be hauled on a 20-foot truck, Southwestern Public Service, Warren's, Marie's Beauty Shop, league baseball float, and Drum and Bugle Corps.

Also entering the parade will be drill teams, clowns, two buggies, four scout units, an air ambulance, antique cars, scout unit Indian dancers, several sheriff's posse clubs, West Texas State University float, Insurance men's float, a float sponsored by H. R. Fulton and a square dance group from Canyon.

Local clubs and merchants are invited and requested to enter floats, old cars, and other reminders of the early days of the city in the large parade.

All persons riding in the parade are urged to wear authentic dress and floats should depict the early era of Canyon.

Clubs and persons planning to enter floats in the parade should contact the parade chairman, Dr. Moore, at OL 5-2104.

Those planning to ride horseback in the parade need not make advance arrangements to be allowed to participate.

Dads. . .

(Continued from Page 1)

exceed 100 pounds.

The can must be water tight and have lifting handles on the outside. The ordinance also requires containers have a close-fitting cover with a handle.

The ordinance continues by requiring that lids and covers on all garbage and trash containers be kept fastened except when trash is being put into the container.

Passage of the ordinance is expected early in July.

Commissioners also discussed selling garbage cans to Canyon residents, but definite plans were not made.

Stevenson Pontiac of Canyon was awarded a bid on a pickup for the city water and sewage department. The Stevenson bid, low over three other bids, was $1595.38 for a 1/2-ton pickup.

Disbursements for the months of April and May were approved by the commissioners. Only two commissioners were present for the Monday meeting.

George Ritter is on vacation in Missouri for several weeks, and John Williams was unable to attend. Clarence Eugene Thompson, mayor, Paul Lindsey and Jack Haley were on hand for the meeting.

City dads also approved a resolution to correct assessment errors on the 1963 tax rolls.

In other action Monday night, commissioners agreed to grant water service to the Rodeo Association east of town, contingent on Jack Ziegler transferring his water rights to the association.

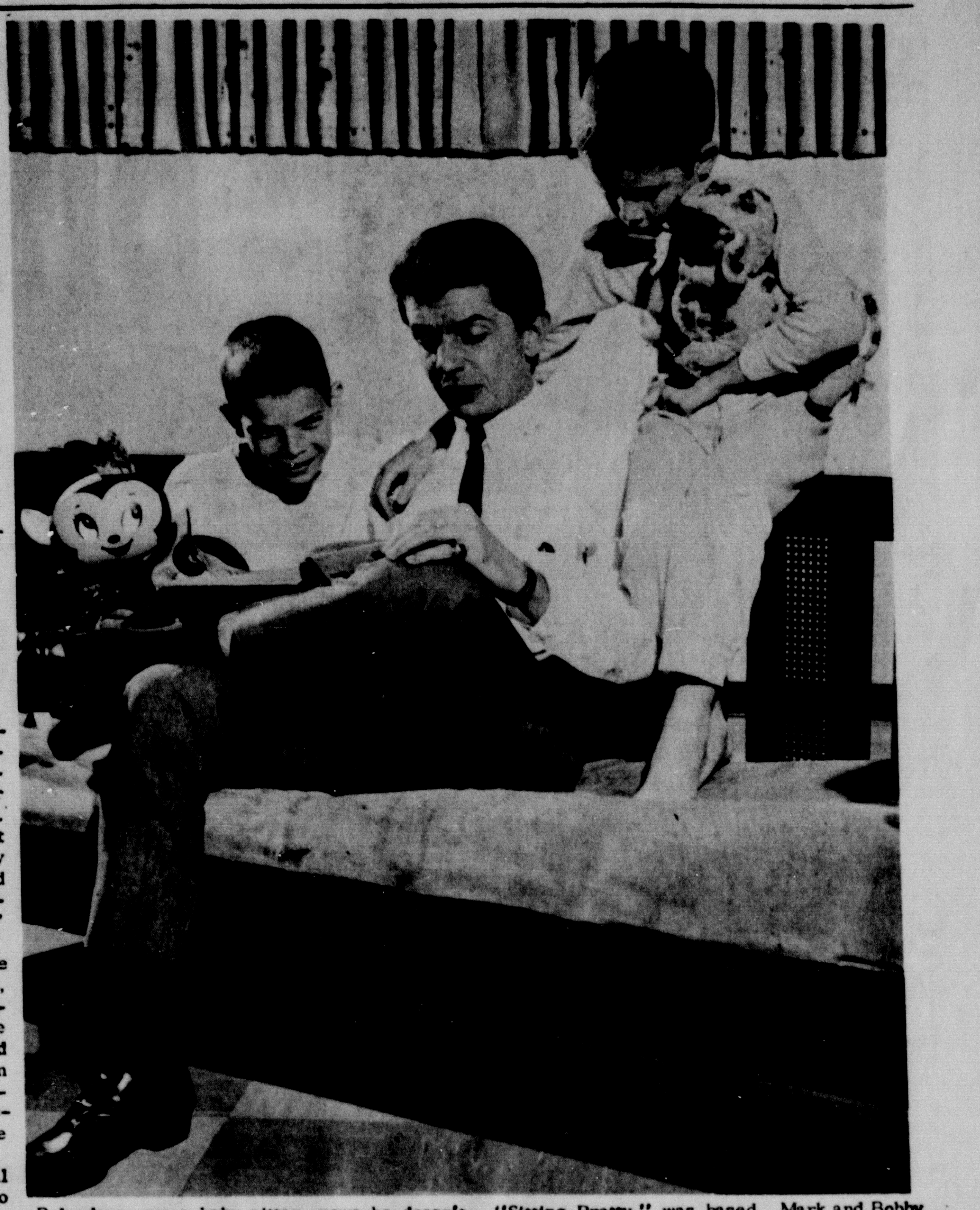

Belvedere, as a baby sitter, vows he doesn't like children in the comedy opening Thursday in the Little Branding Iron Theatre at West Texas State University. Bob Finnicum plays the title role in the play on which the movie, "Sitting Pretty," was based. Mark and Bobby King are played by Mike and Miles Raillard of Canyon. The play continues at 8:15 p.m. each night through Saturday.

Causes For Pollution At Lake Studied

Causes of pollution in Buffalo Lake are still undetermined, Bob Brown, lake national wildlife manager, reported Tuesday.

"We still haven't received a report from the State Health Department," Brown said. "Refuge personnel collected water samples and samples of dead and dying fish. Tests are being made by the State and also the Public health service, which is the federal agency, and tests are being made here."

"Both the State and federal health services are planning to make a full investigation of the situation. The State service has planned an upstream survey to detect the sources of pollution."

Brown said that a pollution problem of this nature is a relatively rare occurence here. "This could have happened last year, except we had so much rain that we didn't get this reaction. A concentration of rain in the Hereford area recently caused the situation to arise."

Little damage was done to the lake except at the point where the stream flows into the lake, and most of the fish there were killed, Brown reported. The area in question is located toward Hereford.

According to Brown, first notice of the situation came Sunday afternoon, June 14, and caused more alarm Monday.

"Lonnie Peters and I went up to see if the carp and goldfish were making their normal spawning run in the shallow upper end of the lake," Brown said. "We noticed that the fish were in distress, coming up to the surface gulping for air."

"The creek flow was brownish-gray in color and had the distinct smell of feedlots. We could not determine whether pollution was from feedlots or from chemicals used in them."

"Other pollution was soapsuds coming from sewage dumped into the stream at Tierra Blanca."

"As far as we know, the reason for the fish being killed is mostly an oxygen depletion problem," Brown said.

Pollution completely killed all fish out of the creek, including both game and trash fish. Few other fish were killed from pollution coming from the creek, with minor losses of game fish such as bass a few channel catfish and small crappie.

"Fish lost in the creek area numbered in the thousands," Brown estimated. "A few hundred game fish were found dead at the extreme upper end of the lake."

Program Set For Southside Baptist VBS

Vacation Bible School graduation ceremonies for Southside Baptist Church will be held Friday evening, June 26, with a children's program, presentation of certificates and open house for handicraft.

The graduation program will begin at 7:30 p.m. following a week of Bible School activities which started Monday of this week under the direction of Mrs. Weldon James.

Directors for the Bible school are Mrs. Weldon James, chairman, Mrs. N. D. Carter, secretary, Mrs. James Seales and Mrs. Charles Green, music. Department supervisors are Mrs. Morris Maxwell, beginners; Mrs. Wallace Sides, primary; Mrs. Lottie King, junior; and Mrs. J. H. McWilliams, teens.

Mr. and Mrs. T. B. Atkins of Big Spring visited last Friday eveningg with Mrs. G. B. Combs. T. B. is Mrs. Comb's son.

Mrs. Combs spent Saturday in Amarillo visiting with her grandson, T. B. Atkins, Jr., and his wife and children, Kent and Carol.

The Atkins family returned to Big Spring Monday noonafter a short visit with Mrs. Combs.

Terry Jo Reynolds, daughter of Mr. and Mrs. Earl Rennolds of Canyon, is spending several weeks visiting with relatives in the Dallas area.

Miss Reynolds went to Dallas with her uncle's family, the Webb Cooley, Jr.'s last week after they had visited with her parents for several days.

Rainbow Girls At Assembly

The largest Hi-Plains delegation attending the Grand Assembly for Order of the Rainbow for Girls held in San Antonio last week was from Canyon.

Twenty-four members of the lodge in Canyon were in attendance along with some 4,000 representatives from Rainbow lodges throughout the state.

"Our girls all received their certificates for secret work," says Mrs. Cortez Dowlen, who was re-appointed grand visitor at the state assembly program.

Elaine Loudder was appointed as grand representative from Massachusetts to Texas at the general assembly program. Among other activities of the three day meet were sightseeing trips, visits to the Alamo, and acquaintance periods.

Canyon's Rainbow Assembly delegation included Misses Jo Johnston, Cruse Olson, Vanita Weldert, Susan Smith, Shelly Brillhart, Susan Read, Judy Sykes, Linda Markham, Debbie Vaughan, Trudy Martin, Mary Angel, Judy Clark, Jackie Stone, Cindy Gruner, Janet Ritter, Dana Anderson, Elaine Loudder, Lynda Lowes, Lowann Sparkman, Bobbye Parsons, Vickie Henderson, Becky Wright, Jamie Olson, D'Lynn Bellah.

Sponsors who went were Mrs. Irene Beard, Mrs. Faye Cannedy, Mrs. Viva Cabe, Mrs. Johnny Welder, Mrs. Flossie Johnston, and Mrs. Cortez Dowlen.

McNeill Is Speaker At 4-H Meeting

Cecil McNeill of the Texas Highway Patrol was the guest speaker for a recent meeting of 4-H clubs at the Junior Livestock Building.

McNeill spoke to the club members on the use of seat belts and showed a safety film. Mrs. Aaron Cummins presented a short talk on safety to the club.

Dick Cummins, president, conducted the business meeting. Present for the session were Clifford, Judy, Karen, and Mary Ann Boehning, Dick and Mary Cummins, Roger and Kathy Gist, Sherry Henry, Judy, Martha, and Melanie Sykes, Connie Russell, Vickie Wilson, Gale Pletcher, Sharon Hinders, Cindy Kuhlman, Yvonne Dooley, Marsha Hager, and Minnie and James Bible.

ELAINE LOUDDER

Farmers, Call Fire Station

Farmers, don't burn that wheat stubble field until you first make a phone call.

Canyon firemen have answered several false alarms this week to fields where stubbles are being burned.

Joe Rice, fire chief, has asked that all farmers in the area give the fire department a call before burning off a field.

That way if a fire is reported firemen will know if it is a stubble field or a genuine fire.

The fire department number is OL 5-4741.

Curley Myers, C. P. Overton and Bill Hood teturned last Thursday from a two-week's trip in Corpus Christi, Flour Bluff and Port Aransas.

The men were on a fishing trip and reported the fishing was fair to poor during their stay.

They were catching red fish, speckled trout, croker, sand trout, sand sharks and gaf tops.

Cable home was moved this week from east of town to its permanent location at 907 Second Avenue. Through donations from city folks, Mrs. C. B. "Brownie" Cable and her seven children will have a place to live in town. Brownie Cable died this spring from gunshot wounds accidentally inflicted.

Tongue, Thimble Club Has Meeting

The Tongue and Thimble Club met with Mrs. J. W. Wesley last Friday afternoon with five members attending.

Madge Sutton won the club's regular drawing. Members disbanned summer meetings until September.

Present for the occasion were Madge Sutton, Ora Evans, Annie Read, Hope Wilson and Annie Wesley, hostess.

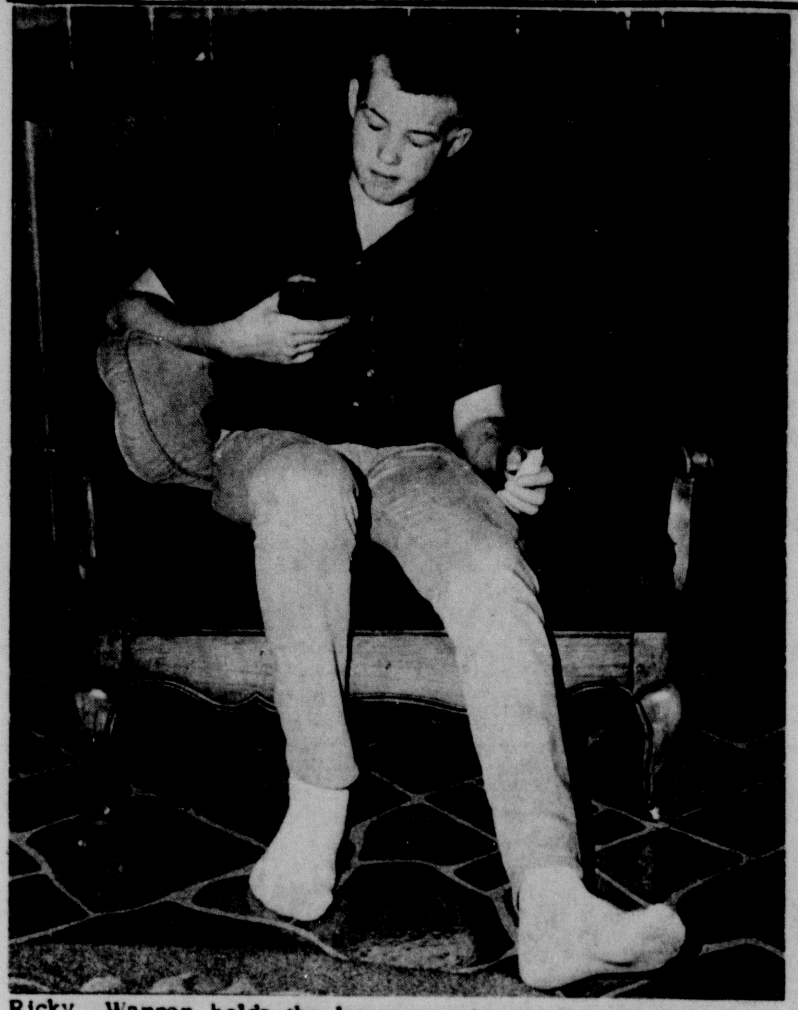

Ricky Warren holds the latest member of the Warren household, pet skunk Lavender, as he prepares to feed the baby from a doll bottle. Lavender was given to Ricky as a consolation gift after he accidentally received arm injuries. Itsy, the Warrens' black poodle, is notquite sure just what breed of animal Lavender is.

Little Pet 'Lavender' Joins Warren Home

"Lavender" has joined the household of Mr. and Mrs. Bernard Warren and sons Ricky and John.

"It's going to take me a while to get used to it," said Bernard Warren. "Lavender" is a small de-scented pet skunk.

The little home-invader is about three weeks old, and officially belongs to Ricky. Found on a farm owned by Billy Bible by his stepson, Charles Sikes, "Lavender" was chosen from a litter of five baby skunks. It was given to Ricky as consolation for injuries, including an injured arm, he received when brother John accidently ran over him last Monday.

"Lavender cries," Mrs. Warren said. "Ricky asked me if it purred like a cat and I said no; it cries, and the book we have say that they prowl at night." Mrs. Warren opened the reference book they have been using to find out about the pet. "They can be treated much like a cat or a dog, can be housebroken, can be taken for a walk on a leash," she read.

Lavender doesn't have teeth yet. It drinks milk combined with karo syrup, heated, from a doll bottle. When it gets older, according to the reference book, it will eat table scraps, insects, and food much like a cat would eat.

"They are supposed to make excellent pets," Mrs. Warren said, as Ricky held the little skunk and fed it from the bottle, posing for a picture. "Itsy", the Warren's black poodle, roamed curiously around the the room; Mrs. Warren said the dog feels as though it might not be getting all the attention it rated before.

In discussing the pet situation, Mrs. Warren listed a variety of animals which had been a part of the family earlier. "We've had rabbits, ducks, chickens, jackrabbits, cottontails, all types of cats and Ricky did have a racoon, and six white rats for a science project."

"We've also raised salamanders, turtles and tropical fish and goldfish," she continued. Right now the Warren's have a Beetle canary, named "Topper", given to Ricky on his birthday; two black ravens, Ricky's and John's, found before they had feathered and left in their nest until old enough to raise; Itsy, their third dog; and now Lavender.

Mrs. Warren put Lavender on the floor where it immediately curled up on it's towel and went to sleep. Itsy lay down beside it to keep watch; the poodle is still curious about what breed of animal Lavender is.

Ricky went back to his work on an erecting project--he can't do strenous work outdoors with the injured arm, so he has built a miniature steam engine. It was just another ordinary day in the life of the Bernard Warrens.

Dean King To LeFors

Happy head football coach Dean King resigned last week to accept a similar position with LeFors High School.

King gave the Happy school trustees his resignation June 15. August 1 is the effective date.

King, his wife, Janie, and their two daughters came to Happy in the fall of 1962.

During his first season the Cowboys won the regional championship in football. Last year the Cowboys has a rebuilding season. Eleven lettermen from the previous season graduated in 1963.

Superintendent Sam Bryan said 10 applications have been received for the head football coach position. The school board is considering applications.

Thompson Entertains TV Stars

Buddy Thompson, son of Mrs. Grace Thompson of Canyon, entertained popular television personalities Roger Smith of "77 Sunset Strip" and Kathy Noland of the "Real McCoys" last week.

Thompson, a graduate of Canyon High School, is associated with Mobil Oil Company in El Paso and the two personalities were participating in the Mobil Economy Run.

Thompson received the BS degree from West Texas State University. Thompson's mother, Mrs. Grace Thompson, resides in Canyon as does his sister, Mrs. Howard Birdwell.

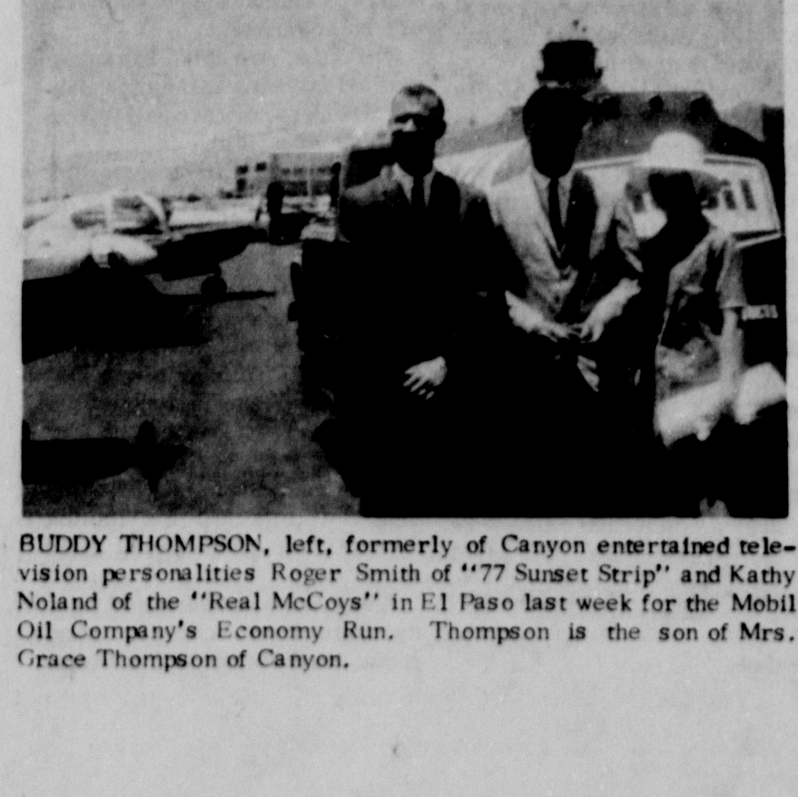

BUDDY THOMPSON, left, formerly of Canyon entertained television personalities Roger Smith of "77 Sunset Strip" and Kathy Noland of the "Real McCoys" in El Paso last week for the Mobil Oil Company's Economy Run. Thompson is the son of Mrs. Grace Thompson of Canyon.

Shurfine DIZZY DOLLAR DAYS

WE'RE CUTTIN' YOUR COSTS LIKE CRAZY!

ALL MEAT GROUND BEEF LB 33¢

LEAN BONELESS BEEF STEW LB 59¢

WILSONS CRISPWRIGHT BACON LB 49¢

TURKEYS 10-12 LB HENS LB 39¢

Shurfine DIZZY DOLLAR SCISSOR SPECIAL!
FAMOUS SHEFFIELD STEEL
HIGH POLISHED CHROME
RUSTLESS and STAIN RESISTANT
RAZOR SHARP CUTTING EDGES
IMPORTED SHEFFIELD ENGLISH TRIMMING SCISSORS only $1.00 COMPARABLE VALUES TO $2.50
WITH LABEL FROM ANY SHURFINE OR SHURFRESH PRODUCT
GET YOUR SPECIAL "BAG" COUPON NOW DURING DIZZY DOLLAR DAYS

DOUBLE BUYERS BONUS STAMPS WITH $2.50 PURCHASE OR MORE. ON WED

SHURFINE CATSUP 20 OZ 4/$1

LIQUID VEL 22 OZ 69¢

PET MILK TALL CAN 3/39¢

SHURFINE PORK & BEANS 300 SIZE 9/$1

BAGGIES 100 BAG SIZE 49¢

COCA-COLA REG. OR KING 6 BLT CART 39¢

COOKIES NBC OREO CREMES LB 45¢

COFFEE SHURFINE LB 69¢

ICE CREAM SEALTEST 1/2 GAL 69¢

ENERGY CHARCOAL 10 LB BAG 49¢

PLAY OUR NEW GAME

RULES

1. Bring card with you each time you visit our store.
2. Every card is a winner------ Yours may be worth $500.00
3. Bring your card to our office when completed--void if bleach process applied by anauthorized person.
4. Employees at Cooper's Market and their families not eligible.

COOPER'S MARKET HEREFORD, CANYON — Magic NUMBER — THIS CARD MAY BE WORTH $500.00 — VOID IF BLEACH PROCESS IS APPLIED BY UNAUTHORIZED PERSON — EVERY CARD WINS! — SEE FULL LIST OF PRIZES IN OUR STORE — VALID ONLY WITH PUNCH SHOWN HERE — NO PURCHASE NECESSARY. GET YOUR FREE PUNCH OR PUNCHES EVERY WEEK — RECORD OF PURCHASES

BLACK PEPPER SCHILLING'S 4 OZ 33¢

SUPER SUDS GIANT 59¢

SHURFINE FROZEN LEMONADE	6 OZ CAN	8/$1
SHURFRESH MARGARINE	1 LB	6/$1
SHURFRESH CHEESE SPREAD	2 LBS	$ 69
SOFLIN WHITE FACIAL TISSUE	400 CT	5/$1
SOFLIN ASSORTED NAPKINS	200 CT	$ 29
VIKING ALUMINUM FOIL	25 FT.	4/$1
SHURFRESH OIL	24 OZ	2/$ 59
SHURFINE INSTANT COFFEE	6 OZ	'$ 59
SHURFINE MILK	TALL	8/$1

TENDERCRUST COOKIES LARGE CELLO 49¢

SUNSHINE FIG BARS LB 35¢

SHURFINE HAMBURGER DILL PICKLES 16 oz 4/$1

IMIT. GRAPE, IMIT. CHERRY, CHERRY, COLA COLA, GINGER ALE LEMON LIME, ORANGE, ROOT BEER, STRAWBERRY CANNED POP SHURFINE 12 OZ 13 $1

ALKA SELTZER 25'S 39¢

SHURFINE ELBO MACARONI	2 LBS	$.39
SHURFINE FLOUR-PAPER BAG	10 LBS	$ 75
SHURFINE CORN MEAL - WHITE	5 LBS	$.33
SHURFINE PINEAPPLE-GRAPEFRUIT DRINK	46 OZ	3/$1
SHURFINE PINEAPPLE-ORANGE DRINK	46 OZ	3/$1
SHURFINE ALL GREEN CUT ASPARAGUS SPEARS	300 CAN	4/$1
SHURFINE 2 SV. WHOLE GREEN BEANS	303 CAN	4/$1
SHURFINE SLICED BEETS	303 CAN	7/$1
SHURFINE C S GOLDEN CORN	303 CAN	7/$1
SHURFINE WK GOLDEN CORN	303 CAN	7/$1
SHURFINE SPINACH	303 CAN	6/$1
SHURFINE STEWED TOMATOES	303 CAN	5/$1
SHURFINE CHUNK STYLE TUNA	6 1/2 OZ	4/$1
SHURFINE LUNCHEON MEAT	12 OZ	3/$1
SHURFINE POTTED MEAT	3 1/2 OZ	5/$.49
SHURFINE VIENNA SAUSAGE	4 OZ	5/$1

FROZEN STILWELL STRAWBERRIES 16 OZ 29¢

TRAIN WRECK CELERY WHILE IT LASTS STALK 7¢

NO. 1 ARIZONA CANTALOUPE LB 10¢

ARIZONA ONIONS BUNCH 5¢

NO. 1 WHITE POTATOES 10 LB. CELLO 79¢

DEVIL'S FOOD-SPICE-WHITE-YELLOW CAKE MIXES SHURFINE 19 OZ 4 $1

SHURFINE STRAWBERRY PRESERVES	18 OZ	2/$.79
SHURFINE GRAPE JAM	18 OZ	2/$.79
SHURFINE GRAPE JELLY	18 OZ	2/$.79
SHURFINE PEANUT BUTTER	12 OZ	2/$.79
7 1/2 SHURFINE THR STUFF MANZ OLIVES	12	2/$.89
SHURFINE FRESH PAK CUCUMBER CHIPS	16 OZ	4/$1
SHURFINE MUSTARD	16 OZ	$ 19
SHURFINE SALAD DRESSING	QT.	$.39
SHURFRESH ORANGE SLICES	2 LBS	$.39

Cooper's MARKET FOR Fine Foods